

FROMM

Parts List

**ROBOT Stretch Wrapping Machine's
FR230 / FR250 / FR270 / FR290
Version 01 and 02 machines
Version 03 List**

SPARE-PARTS ROBOT.V02.EN03/ epennings / © 01/07

FROMM

TAV.00

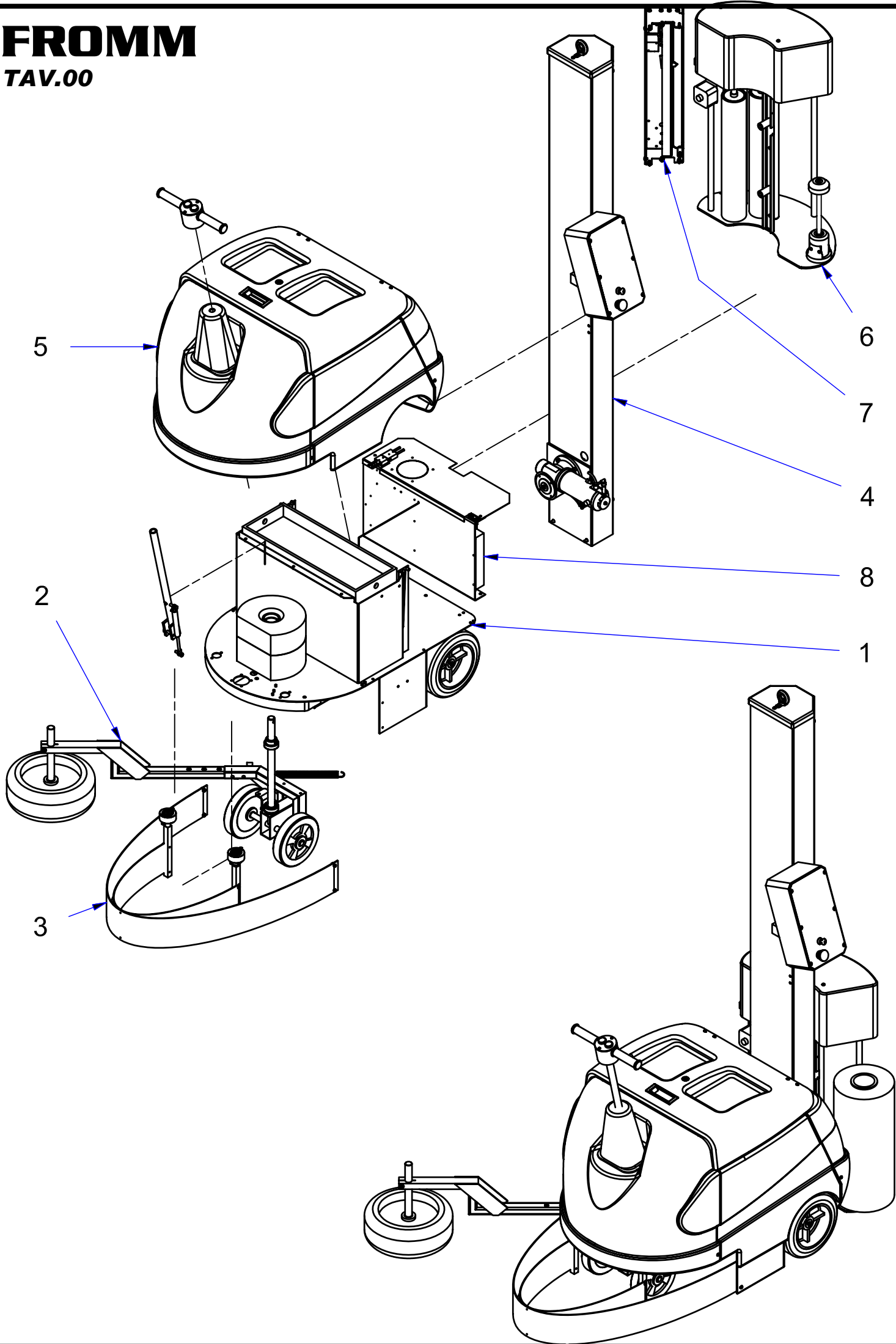

Overview Layout drawings

Pos.	Quantity	Drawing	Description
1	1	TAV.01	MACHINE BASE
2	1	TAV.02	RUDDER UNIT
3	1	TAV.03	EMERGENCY DEVICE
4	1	TAV.04	MAST UNIT
5	1	TAV.05	CARTER GROUP
6	1	TAV.06.1	REEL HOLDING CARRIAGE FR250
6	1	TAV.06.2	REEL HOLDING CARRIAGE FR270
6	1	TAV.06.3	REEL HOLDING CARRIAGE FR290
6	1	TAV.06.4	REEL HOLDING CARRIAGE FR230
7	1	TAV.07	CUTTING DEVICE (Also drawing 16.8246 - 16.8255 - 16.8256)
8	1	TAV.08	ELECTRICAL CABINET

FROMM

TAV.01

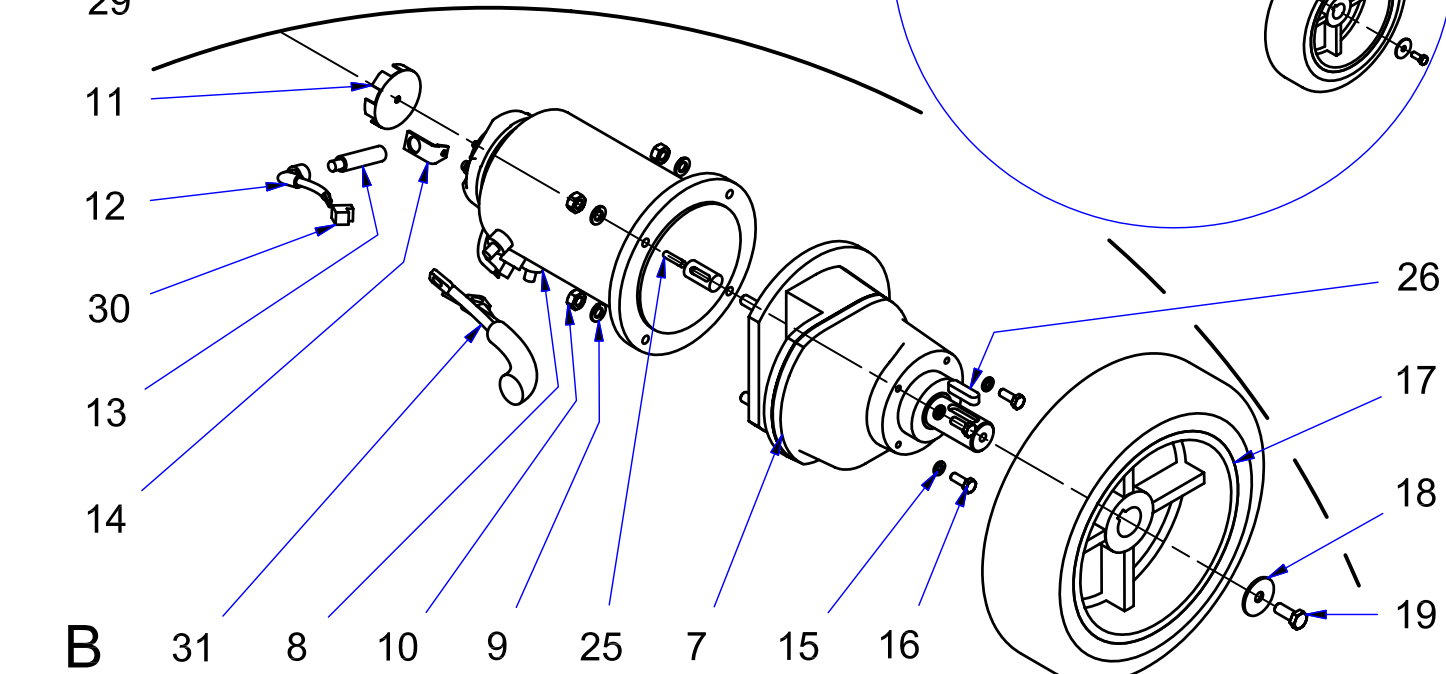
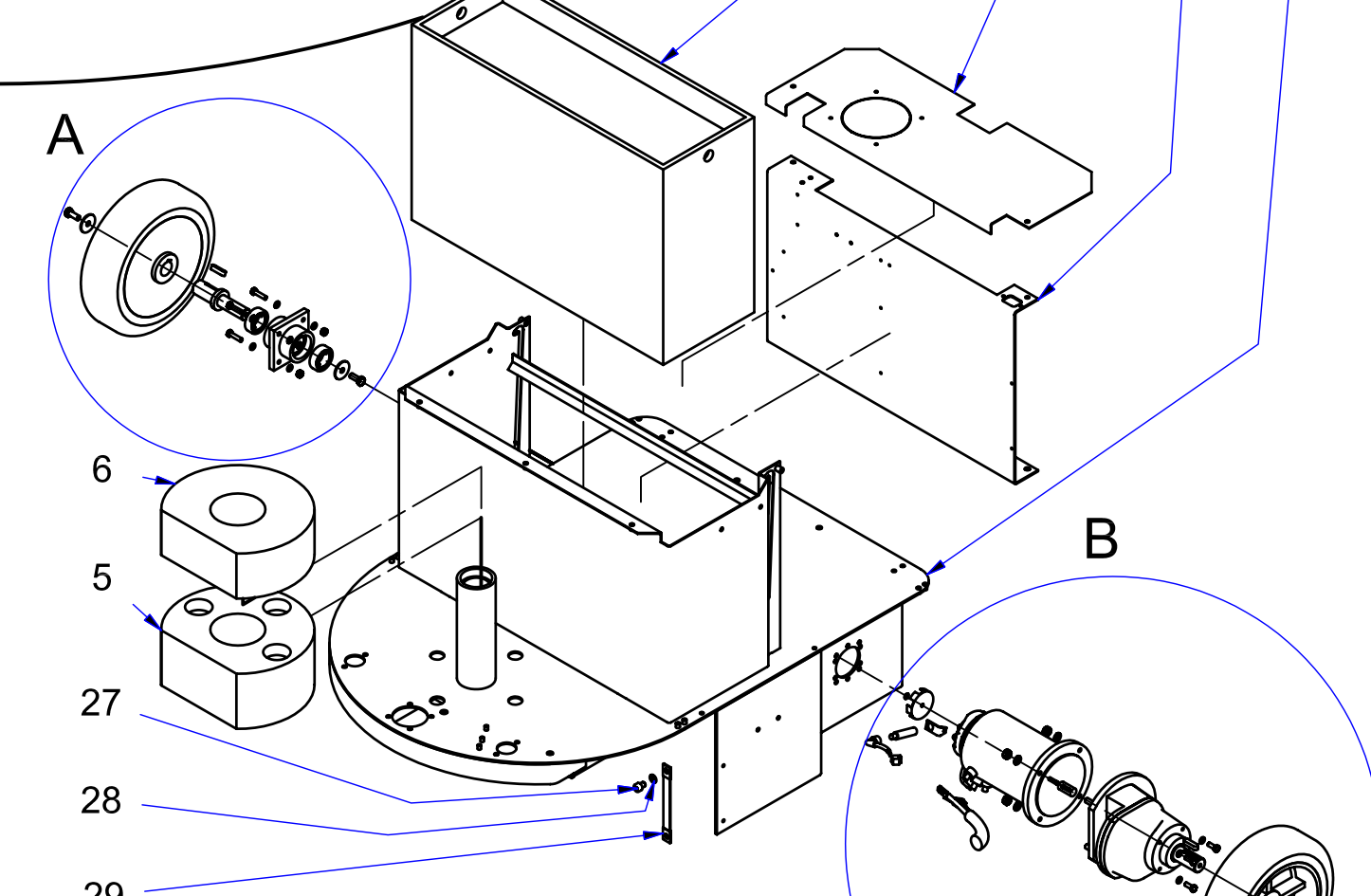
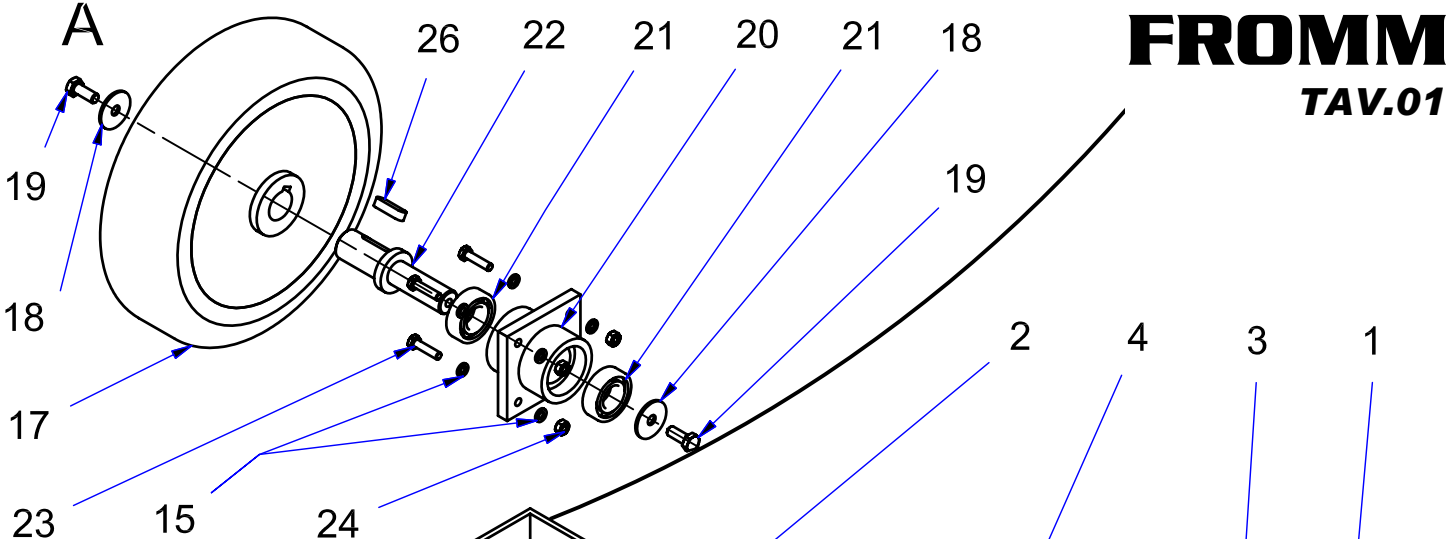

A

B

B

Base unit Robot TAV.01

Part no.	RIF	Description	Specification	Quantity
FR2.1001	1	Base unit	BASE UNIT FROMM ROBOT	1
FR2.1002	2	Battery	BATTERY 24V 110 A/H	1
FR2.1003	2	Battery	BATTERY 24V 130 A/H	1
FR2.1004	2	Battery	BATTERY 24V 100 A/H	1
FR2.1005	2	Battery	BATTERY 12V 120 A/H	2
FR2.1006	3	Components plate	SUPPORT FOR ELECT. COMP.	1
FR2.1007	4	Subassembly	SUPPORT OPENING CARTER	1
FR2.1008	5	Counterweight	COUNTERWEIGHT 33 Kg	1
FR2.1009	6	Counterweight	COUNTERWEIGHT 28 Kg	1
FR2.1010	7	Reducer	TRACTION REDUCER	1
FR2.1011	8	Motor	TRACTION MOTOR	1
N1.6250	9	Washer	SPLIT WASHER	4
N1.5106	10	Nut	NUT DIN 934 - M8	5
FR2.1012	11	Wheel	PHONIC WHEEL	1
N5.2819	12	Connector	CONNECTOR FOR SENSOR CD 12M/AA-020C1	1
N5.2542	13	Sensor	PROXIMITY SENSOR AM6/AP-IH M12 NO	1
FR2.1015	14	Bracket	MOTOR SENSOR STIRRUP	1
N1.6163	15	Washer	PLAIN WASHER DIN 125 - 6,4 x 12	16
N1.1520	16	Screw	HEXAGON HEAD SCREW DIN 933 - M6 x 16	4
FR2.1016	17	Wheel	TRACTION WHEEL D.260	2
N1.6174	18	Washer	PLAIN WASHER DIN 9021 - 8,4 x 24	3
N1.1524	19	Bolt	HEXAGON HEAD SCREW DIN 933 - M8 x 20	3
FR2.1017	20	Flange	IDLE WHEEL FLANGE	1
N31.1107	21	Ball bearing	BALLBEARING 6004 2RS 20 x 42 x 12	2
FR2.1019	22	Shaft	IDLE WHEEL SHAFT	1
N1.1523	23	Screw	HEXAGON HEAD SCREW DIN 933 - M6 x 25	4
N1.5102	24	Nut	NUT DIN 934 - M6	8
N2.3305	25	Key	PARALLEL KEY DIN 6885 - A 5 x 5 x 20	1
N2.3349	26	Key	PARALLEL KEY DIN 6885 - A 8 x 7 x 30	2
N12.1116	27	Bolt	CYLINDRICAL HEAD CAP SCREW DIN 912 - M8 x 10	1
N1.6164	28	Washer	PLAIN WASHER DIN 125 - 8,4 x 16	1
FR2.1133	29	Cable	COPPER GROUND CABLE	1
FR2.1134	30	Connector	CONNECTOR 2 POLES	1
FR2.1135	31	Cable	TRACTION MOTOR CABLE	1

FROMM

TAV.02

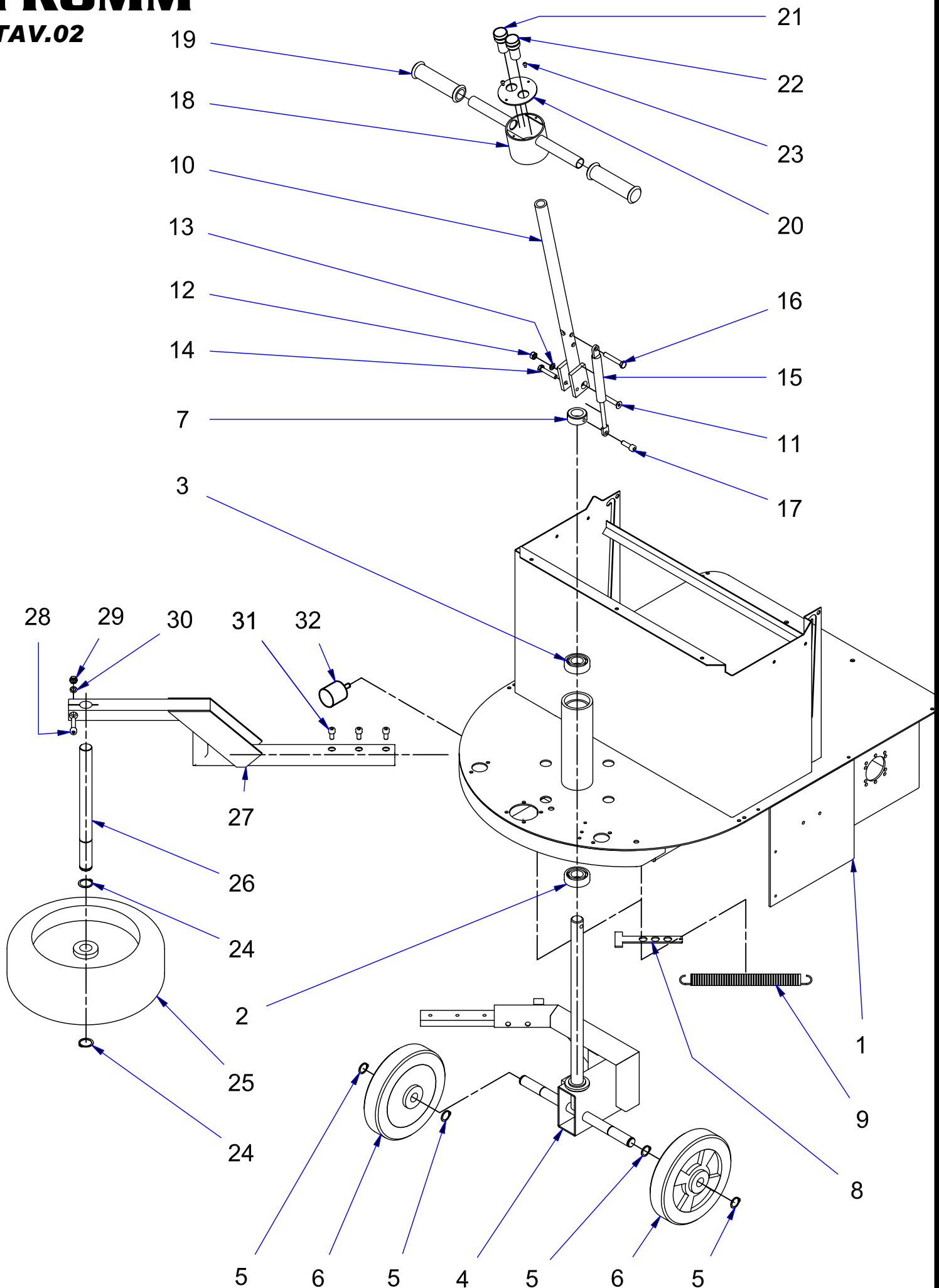

Steer unit Robot TAV.02

Part no.	RIF	Description	Specification	Quantity
FR2.1001	1	Base unit	BASE UNIT FROMM ROBOT	1
FR2.1020	2	Ball bearing	BALLBEARING - 7205 B 25 x 52 x 15	1
N31.1106	3	Ball bearing	BALLBEARING 6205 2RS 25 x 52 x 15	1
FR2.1022	4	Feeler	RUBBER FEELER	1
N2.1108	5	Retaining ring	ELASTIC RING DIN 471 D.20	4
FR2.1023	6	Wheel	RUBBER WHEEL	2
N7.2207	7	Metal ring	BLOCKING RING DIN 705 SHAPE C D. 25	2
FR2.1024	8	Subbassembly	FEELER SPRING TURNBUCKLE	1
FR2.1025	9	Spring	FEELER SPRING	1
FR2.1026	10	Steer Pipe	Feeler SUPERIOR RUBBER PIVOT	1
N1.2178	11	Bolt	SOCKET CTRS. HD SCREW DIN 7991-A- M8 x 50	1
N1.5106	12	Nut	NUT DIN 934 - M8	1
N1.6164	13	Washer	PLAIN WASHER DIN 125 - 8,4 x 16	7
N1.1436	14	Bolt	HEXAGON HEAD SCREW DIN 931 - M8 x 40	1
FR2.1027	15	Gas spring	GAS SPRING	1
N1.1517	16	Bolt	HEXAGON HEAD SCREW DIN 933 - M8 x 50	1
N11.1173	17	Bolt	CYLINDRICAL HEAD CAP SCREWS DIN 912 M8 x 25	1
FR2.1028	18	Steer	SUPERIOR RUBBER FEELER	1
FR2.1029	19	Subbassembly	HANDLE GRIP	2
FR2.1030	20	Subbassembly	DISK RUBBER BUTTON	1
N51.2258	21	Button	BLACK BUTTON D.22 XB7EA21 TELEM.	1
FR2.1032	22	Button	GREEN BUTTON	1
N1.1213	23	Screw	BUTTON HEAD SCREW ISO 7380 - M4 x 8	2
N2.1105	24	Retaining ring	ELASTIC RING DIN 471 D.25	2
FR2.1033	25	Wheel	FEELER WHEEL	1
FR2.1034	26	Shaft	FEELER WHEEL SHAFT	1
FR2.1035	27	Bracket	FEELER WHEEL SUPPORT	2
N11.1103	28	Bolt	CYLINDRICAL HEAD CAP SCREWS DIN 912 M8 x 40	1
N1.5106	29	Nut	NUT DIN 934 - M8	5
N1.6164	30	Washer	PLAIN WASHER DIN 125 - 8,4 x 16	1
N11.1102	31	Bolt	CYLINDRICAL HEAD CAP SCREWS DIN 912 M8 x 16	3
FR2.1036	32	Rubber stop	ANTIVIBRATING FOOTSE	1

FROMM

TAV.03

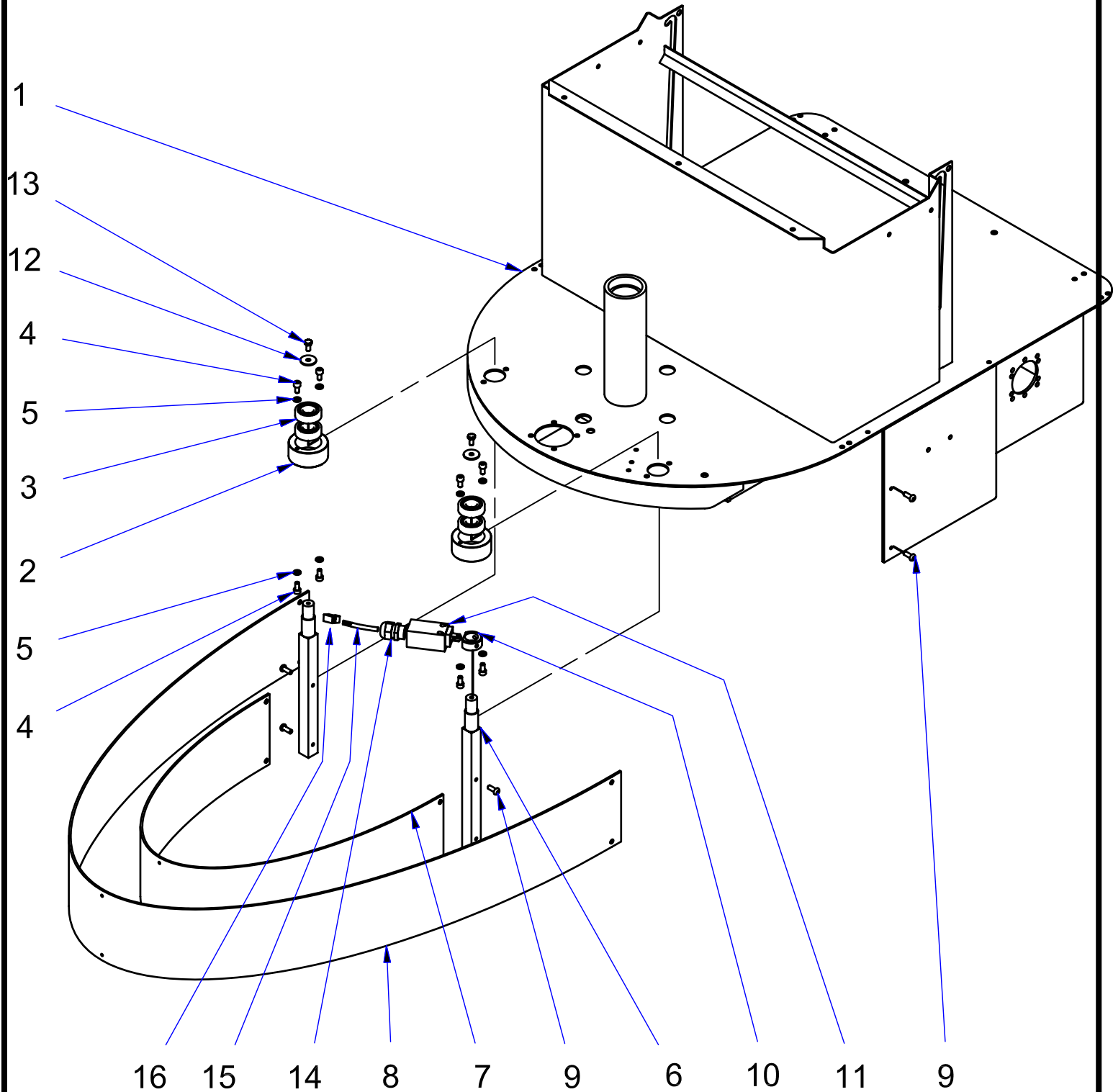

Emergency unit Robot TAV.03

Part no.	RIF	Description	Specification	Quantity
FR2.1001	1	Base unit	BASE UNIT FROMM ROBOT	1
FR2.1037	2	Flange	EMERGENCY PIN FLANGE	2
N31.1105	3	Ball bearing	BALLBEARING 6203 2RS 17 x 40 x 12	4
N11.1146	4	Screw	CYLINDRICAL HEAD CAP SCREWS DIN 912 M6 x 12	8
N1.6163	5	Washer	PLAIN WASHER DIN 125 - 6,4 x 12	8
FR2.1039	6	Emergency pin	EMERGENCY PIN	2
FR2.1040	7	Guard	SHORT SHOCKPROOF GUARD	1
FR2.1041	8	Guard	LONG SHOCKPROOF GUARD	1
N1.1220	9	Screw	BUTTON HEAD SCREW ISO 7380 - M6 x 16	8
FR2.1042	10	Bracket	CAM LIMIT SWITCH EMERGENCY	1
FR2.1043	11	Limit Switch	MICROSWITCH	1
N1.6169	12	Washer	PLAIN WASHER DIN 125 - 6,4 x 18	2
N1.1573	13	Screw	HEXAGON HEAD SCREW DIN 933 - M6 x 12	2
N5.3327	14	Cable gland	CABLE GLAND SKINTOP PG13 D.C.V. 5/12	1
N5.3184	15	Cable	CABLE	1
FR2.1134	16	Connector	CONNECTOR	1

FROMM TAV.04

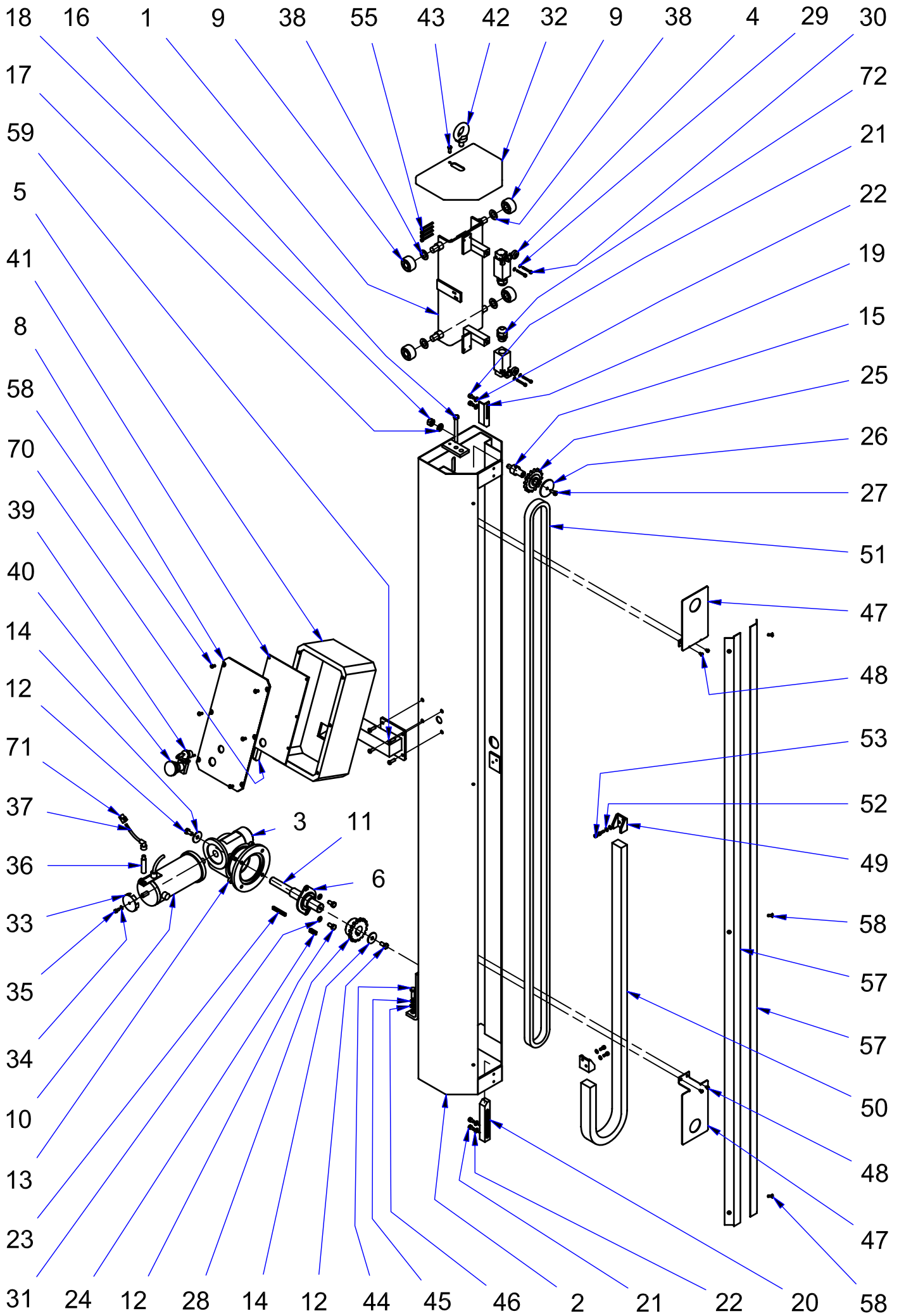

Mast unit Robot 2000mm TAV.04

Part no.	RIF	Description	Specification	Quantity
FR2.1044	1	Carriage	PAINTED SPOOL CARRIAGE	1
FR2.1045	2	Mast	CARRIAGE GUIDE SHAFT H=2000	1
FR2.1048	3	Reductor	RID. VSF RMI 40 FL-R.1/80 PAM63 B14	1
FR2.1049	4	Switch	MICRO SWITCH	2
FR2.1123	5	Cabinet	ELECTRICAL CABINET	1
FS2.1135	6	Support	SWINGING SUPPORT SPBFL 205	1
FR2.1050	8	O.P. Pannel	CONTROL PANEL	1
FS2.1016	9	Wheel	CARRIAGE GUIDE WHEEL	4
FR2.1051	10	Motor	MOTOR 24 VCC 280 W 1850 RPM	1
FR2.1052	11	Shaft	PINION CARRIAGEMOTOR	1
N1.1507	12	Bolt	HEXAGON HEAD SCREW DIN 933 - M8 x 16	4
N11.1102	13	Bolt	CYLINDRICAL HEAD CAP SCREWS DIN 912 M8 x 16	4
N1.6176	14	Washer	MUDWING REPAIR WASHER M8 x 35 (8,4 x 35 x 1,5)	
FS2.1012	15	Shaft	PIN FOR CHAIN REGULATION	1
N1.1437	16	Bolt	HEXAGON HEAD SCREW DIN 931 - M8 x 80	1
N1.6161	17	Washer	PLAIN WASHER DIN 125 - 10.5 x 21	1
N1.5108	18	Nut	NUT DIN 934 - M10	1
FR2.1053	19	Bracket	TOP LIMIT SWITCH CAM	1
FR2.1054	20	Bracket	BOTTOM LIMIT SWITCH CAM	1
N11.1121	21	Screw	CYLINDRICAL HEAD CAP SCREWS DIN 912 M6 x 10	4
N1.6163	22	Washer	PLAIN WASHER DIN 125 - 6,4 x 12	4
N2.3306	23	Key	PARALLEL KEY DIN 6885 - A 6 x 6 x 50	1
N2.3314	24	Key	PARALLEL KEY DIN 6885 - A 8 x 7 x 25	1
N4.7243	25	Chain Wheel	CHAIN REGULATOR Z16 1/2	1
FS2.1017	26	Ring	IDLE PINION WASHER	1
N1.1520	27	Screw	HEXAGON HEAD SCREW DIN 933 - M6 x 16	1
FS2.1013	28	Chain Wheel	PINION MOTOR P.1/2X5/16 Z16	1
N1.6181	29	Washer	PLAIN WASHER DIN 125 - 4,3 x 9	4
N11.1174	30	Screw	CYLINDRICAL HEAD CAP SCREWS DIN 912 M4 x 30	4
N1.6164	31	Washer	PLAIN WASHER DIN 125 - 8,4 x 16	2
FR2.1056	32	Cover	SHAFT COVERAGE CARTER	1
FR2.1012	33	Wheel	MOTOR PHONIC WHEEL	1
N1.6167	34	Washer	PLAIN WASHER DIN 125 - 5,3 x 10	1
N11.1118	35	Screw	CYLINDRICAL HEAD CAP SCREWS DIN 912 M5 x 10	1
N5.2542	36	Sensor	PROXIMITY SENSOR AM6/AP-IH M12 NO	1
N5.2819	37	Connector	CONNETECTOR FOR SENSOR CD 12M/AA-020C1	1
N3.4307	38	Distance	THRUST BLOCK AS 1528	4
FR2.1138	39	Switch selector	KEY SWITCH SELECTOR	1
N51.2264	40	Emergency button	EMERGENCY BUTTON BUTTON DIAMETER.40 ER502320 ERSCE	1
FR2.1059	41	PLC Control board	MAIN POWER BOARD	1
N1.4404	42	Eye bolt	LIFTING EYE BOLTS M12	1
N1.1220	43	Screw	BUTTON HEAD SCREW ISO 7380 - M6 x 16	1
N1.1557	44	Bolt	HEXAGON HEAD SCREW DIN 933 - M8 x 25	4
N1.6231	45	Washer	SPLIT WASHER DIN 7980 - A8	4
N1.6164	46	Washer	PLAIN WASHER DIN 125 - 8,4 x 16	4
FR2.1061	47	Cover	CHAIN PROTECTION CARTER	2
N1.1711	48	Screw	SCREW DIN 7981 - 4.2 x 9.5	4
N5.3739	49	Bracket	SUPPORT FOR CABLE CHAIN MODEL 1025.12P	1
FR2.1063	50	Cable chain	CABLE CHAIN MOD. 10025.038.044 MAGLIE ALBERO 2000 MM	1
FR2.1066	51	Chain	NEUTRAL CHAIN 1/2X5/16 P.292	1
N1.6167	52	Washer	PLAIN WASHER DIN 125 - 5,3 x 10	4
N11.1147	53	Screw	CYLINDRICAL HEAD CAP SCREWS DIN 912 M5 x 16	2
N11.1101	54	Screw	CYLINDRICAL HEAD CAP SCREWS DIN 912 M5 x 12	2
N12.1112	55	Screw	CYLINDRICAL HEAD CAP SCREW DIN 912 - M4 x 40	4
N1.5124	56	Nut	NUT DIN 934 - M4	4
FR2.1069	57	Chain cover	GUIDE SHAFT CARTER H=2000	2

Mast unit Robot 2000mm TAV.04

Part no.	RIF	Description	Specification	Quantity
N1.1218	58	Screw	BUTTON HEAD SCREW ISO 7380 - M5 x 12	12
N1.1222	59	Screw	BUTTON HEAD SCREW ISO 7380 - M6 x 20	4

TAV.04

N51.2265	70	Contact	CONTACT NC ER520810 ERSCE	1
FR2.1134	71	Connector	CONNECTOR	1
N5.3327	72	Cable gland	CABLE GLAND SKINTOP PG13 D.C.V. 5/12	2

Mast unit Robot 2500mm TAV.04

Part no.	RIF	Description	Specification	Quantity
FR2.1044	1	Carriage	PAINTED SPOOL CARRIAGE	1
FR2.1046	2	Mast	CARRIAGE GUIDE SHAFT H 2500	1
FR2.1048	3	Reductor	RID. VSF RMI 40 FL-R.1/80 PAM63 B14	1
FR2.1049	4	Switch	MICRO SWITCH	2
FR2.1123	5	Cabinet	ELECTRICAL CABINET	1
FS2.1135	6	Support	SWINGING SUPPORT SPBFL 205	1
FR2.1050	8	O.P. Pannel	CONTROL PANEL	1
FS2.1016	9	Wheel	CARRIAGE GUIDE WHEEL	4
FR2.1051	10	Motor	MOTOR 24 VCC 280 W 1850 RPM	1
FR2.1052	11	Shaft	PINION CARRIAGEMOTOR	1
N1.1507	12	Bolt	HEXAGON HEAD SCREW DIN 933 - M8 x 16	4
N11.1102	13	Bolt	CYLINDRICAL HEAD CAP SCREWS DIN 912 M8 x 16	4
N1.6176	14	Washer	MUDWING REPAIR WASHER M8 x 35 (8,4 x 35 x 1,5)	2
FS2.1012	15	Shaft	PIN FOR CHAIN REGULATION	1
N1.1437	16	Bolt	HEXAGON HEAD SCREW DIN 931 - M8 x 80	1
N1.6161	17	Washer	PLAIN WASHER DIN 125 - 10.5 x 21	1
N1.5108	18	Nut	NUT DIN 934 - M10	1
FR2.1053	19	Bracket	TOP LIMIT SWITCH CAM	1
FR2.1054	20	Bracket	BOTTOM LIMIT SWITCH CAM	1
N11.1121	21	Screw	CYLINDRICAL HEAD CAP SCREWS DIN 912 M6 x 10	4
N1.6163	22	Washer	PLAIN WASHER DIN 125 - 6,4 x 12	4
N2.3306	23	Key	PARALLEL KEY DIN 6885 - A 6 x 6 x 50	1
N2.3314	24	Key	PARALLEL KEY DIN 6885 - A 8 x 7 x 25	1
N4.7243	25	Chain Wheel	CHAIN REGULATOR Z16 1/2	1
FS2.1017	26	Ring	IDLE PINION WASHER	1
N1.1520	27	Screw	HEXAGON HEAD SCREW DIN 933 - M6 x 16	1
FS2.1013	28	Chain Wheel	PINION MOTOR P.1/2X5/16 Z16	1
N1.6181	29	Washer	PLAIN WASHER DIN 125 - 4,3 x 9	4
N11.1174	30	Screw	CYLINDRICAL HEAD CAP SCREWS DIN 912 M4 x 30	4
N1.6164	31	Washer	PLAIN WASHER DIN 125 - 8,4 x 16	2
FR2.1056	32	Cover	SHAFT COVERAGE CARTER	1
FR2.1012	33	Wheel	MOTOR PHONIC WHEEL	1
N1.6167	34	Washer	PLAIN WASHER DIN 125 - 5,3 x 10	1
N11.1118	35	Screw	CYLINDRICAL HEAD CAP SCREWS DIN 912 M5 x 10	1
N5.2542	36	Sensor	PROXIMITY SENSOR AM6/AP-IH M12 NO	1
N5.2819	37	Connector	CONNETECTOR FOR SENSOR CD 12M/AA-020C1	1
N3.4307	38	Distance	THRUST BLOCK AS 1528	4
FR2.1138	39	Switch selector	KEY SWITCH SELECTOR	1
N51.2264	40	Emergency button	EMERGENCY BUTTON BUTTON DIAMETER.40 ER502320 ERSCE	1
FR2.1059	41	PLC Control board	MAIN POWER BOARD	1
N1.4404	42	Eye bolt	LIFTING EYE BOLTS M12	1
N1.1220	43	Screw	BUTTON HEAD SCREW ISO 7380 - M6 x 16	1
N1.1557	44	Bolt	HEXAGON HEAD SCREW DIN 933 - M8 x 25	4
N1.6231	45	Washer	SPLIT WASHER DIN 7980 - A8	4
N1.6164	46	Washer	PLAIN WASHER DIN 125 - 8,4 x 16	4
FR2.1061	47	Cover	CHAIN PROTECTION CARTER	2
N1.1711	48	Screw	SCREW DIN 7981 - 4.2 x 9.5	4
N5.3739	49	Bracket	SUPPORT FOR CABLE CHAIN MODEL 1025.12P	1
FR2.1064	50	Cable chain	CABLE CHAIN MOD. 10025.038.049 MAGLIE ALBERO 2500 MM	1
FR2.1067	51	Chain	NEUTRAL CHAIN 1/2X5/16 P.372	1
N1.6167	52	Washer	PLAIN WASHER DIN 125 - 5,3 x 10	4
N11.1147	53	Screw	CYLINDRICAL HEAD CAP SCREWS DIN 912 M5 x 16	2
N11.1101	54	Screw	CYLINDRICAL HEAD CAP SCREWS DIN 912 M5 x 12	2
N12.1112	55	Screw	CYLINDRICAL HEAD CAP SCREW DIN 912 - M4 x 40	4
N1.5124	56	Nut	NUT DIN 934 - M4	4
FR2.1070	57	Chain cover	GUIDE SHAFT CARTER H=2500	2

Mast unit Robot 2500mm TAV.04

Part no.	RIF	Description	Specification	Quantity
N1.1218	58	Screw	BUTTON HEAD SCREW ISO 7380 - M5 x 12	12
N1.1222	59	Screw	BUTTON HEAD SCREW ISO 7380 - M6 x 20	4

TAV.04.1

FR2.1072	60	Wheel	CARRIAGE SUPPORT WHEEL	1
FR2.1073	61	Plate	BOTTOM WHEEL CARRIAGE PLATE	1
FR2.1074	62	Bracket	CHAIN PROTECTION BOTTOM CARTER	1
N1.1527	63	Bolt	HEXAGON HEAD SCREW DIN 933 - M12 x 40	1
N1.6182	64	Washer	PLAIN WASHER DIN 125 - 13 x 24	1
N1.5107	65	Nut	NUT DIN 934 - M12	1
N1.5106	66	Nut	NUT DIN 934 - M8	4
N1.1419	67	Bolt	HEXAGON HEAD SCREW DIN 931 - M8 x 50	2
N1.2151	68	Screw	SOCKET CTRS. HD SCREW DIN 7991-A- M4 x 10	2
N1.1711	69	Screw	SCREW DIN 7981 - 4.2 x 9.5	2

TAV.04

N51.2265	70	Contact	CONTACT NC ER520810 ERSCE	1
FR2.1134	71	Connector	CONNECTOR	1
N5.3327	72	Cable gland	CABLE GLAND SKINTOP PG13 D.C.V. 5/12	2

Mast unit Robot 2800mm TAV.04

Part no.	RIF	Description	Specification	Quantity
FR2.1044	1	Carriage	PAINTED SPOOL CARRIAGE	1
FR2.1047	2	Mast	CARRIAGE GUIDE SHAFT H 2800	1
FR2.1048	3	Reductor	RID. VSF RMI 40 FL-R.1/80 PAM63 B14	1
FR2.1049	4	Switch	MICRO SWITCH	2
FR2.1123	5	Cabinet	ELECTRICAL CABINET	1
FS2.1135	6	Support	SWINGING SUPPORT SPBFL 205	1
FR2.1050	8	O.P. Pannel	CONTROL PANEL	1
FS2.1016	9	Wheel	CARRIAGE GUIDE WHEEL	4
FR2.1051	10	Motor	MOTOR 24 VCC 280 W 1850 RPM	1
FR2.1052	11	Shaft	PINION CARRIAGEMOTOR	1
N1.1507	12	Bolt	HEXAGON HEAD SCREW DIN 933 - M8 x 16	4
N11.1102	13	Bolt	CYLINDRICAL HEAD CAP SCREWS DIN 912 M8 x 16	4
N1.6176	14	Washer	MUDWING REPAIR WASHER M8 x 35 (8,4 x 35 x 1,5)	2
FS2.1012	15	Shaft	PIN FOR CHAIN REGULATION	1
N1.1437	16	Bolt	HEXAGON HEAD SCREW DIN 931 - M8 x 80	1
N1.6161	17	Washer	PLAIN WASHER DIN 125 - 10.5 x 21	1
N1.5108	18	Nut	NUT DIN 934 - M10	1
FR2.1053	19	Bracket	TOP LIMIT SWITCH CAM	1
FR2.1054	20	Bracket	BOTTOM LIMIT SWITCH CAM	1
N11.1121	21	Screw	CYLINDRICAL HEAD CAP SCREWS DIN 912 M6 x 10	4
N1.6163	22	Washer	PLAIN WASHER DIN 125 - 6,4 x 12	4
N2.3306	23	Key	PARALLEL KEY DIN 6885 - A 6 x 6 x 50	1
N2.3314	24	Key	PARALLEL KEY DIN 6885 - A 8 x 7 x 25	1
N4.7243	25	Chain Wheel	CHAIN REGULATOR Z16 1/2	1
FS2.1017	26	Ring	IDLE PINION WASHER	1
N1.1520	27	Screw	HEXAGON HEAD SCREW DIN 933 - M6 x 16	1
FS2.1013	28	Chain Wheel	PINION MOTOR P.1/2X5/16 Z16	1
N1.6181	29	Washer	PLAIN WASHER DIN 125 - 4,3 x 9	4
N11.1174	30	Screw	CYLINDRICAL HEAD CAP SCREWS DIN 912 M4 x 30	4
N1.6164	31	Washer	PLAIN WASHER DIN 125 - 8,4 x 16	2
FR2.1056	32	Cover	SHAFT COVERAGE CARTER	1
FR2.1012	33	Wheel	MOTOR PHONIC WHEEL	1
N1.6167	34	Washer	PLAIN WASHER DIN 125 - 5,3 x 10	1
N11.1118	35	Screw	CYLINDRICAL HEAD CAP SCREWS DIN 912 M5 x 10	1
N5.2542	36	Sensor	PROXIMITY SENSOR AM6/AP-IH M12 NO	1
N5.2819	37	Connector	CONNETECTOR FOR SENSOR CD 12M/AA-020C1	1
N3.4307	38	Distance	THRUST BLOCK AS 1528	4
FR2.1138	39	Switch selector	KEY SWITCH SELECTOR	1
N51.2264	40	Emergency button	EMERGENCY BUTTON BUTTON DIAMETER.40 ER502320 ERSCE	1
FR2.1059	41	PLC Control board	MAIN POWER BOARD	1
N1.4404	42	Eye bolt	LIFTING EYE BOLTS M12	1
N1.1220	43	Screw	BUTTON HEAD SCREW ISO 7380 - M6 x 16	1
N1.1557	44	Bolt	HEXAGON HEAD SCREW DIN 933 - M8 x 25	4
N1.6231	45	Washer	SPLIT WASHER DIN 7980 - A8	4
N1.6164	46	Washer	PLAIN WASHER DIN 125 - 8,4 x 16	4
FR2.1061	47	Cover	CHAIN PROTECTION CARTER	2
N1.1711	48	Screw	SCREW DIN 7981 - 4.2 x 9.5	4
N5.3739	49	Bracket	SUPPORT FOR CABLE CHAIN MODEL 1025.12P	1
N5.3740	50	Cable chain	CABLE CHAIN MOD. 10025.038.055 MAGLIE ALBERO 2800 MM	1
FR2.1068	51	Chain	NEUTRAL CHAIN 1/2X5/16 P.372	1
N1.6167	52	Washer	PLAIN WASHER DIN 125 - 5,3 x 10	4
N11.1147	53	Screw	CYLINDRICAL HEAD CAP SCREWS DIN 912 M5 x 16	2
N11.1101	54	Screw	CYLINDRICAL HEAD CAP SCREWS DIN 912 M5 x 12	2
N12.1112	55	Screw	CYLINDRICAL HEAD CAP SCREW DIN 912 - M4 x 40	4
N1.5124	56	Nut	NUT DIN 934 - M4	4
FR2.1071	57	Chain cover	GUIDE SHAFT CARTER H=2800 Left	2

Mast unit Robot 2800mm TAV.04

Part no.	RIF	Description	Specification	Quantity
N1.1218	58	Screw	BUTTON HEAD SCREW ISO 7380 - M5 x 12	12
N1.1222	59	Screw	BUTTON HEAD SCREW ISO 7380 - M6 x 20	4

TAV.04.1

FR2.1072	60	Wheel	CARRIAGE SUPPORT WHEEL	1
FR2.1073	61	Plate	BOTTOM WHEEL CARRIAGE PLATE	1
FR2.1074	62	Bracket	CHAIN PROTECTION BOTTOM CARTER	1
N1.1527	63	Bolt	HEXAGON HEAD SCREW DIN 933 - M12 x 40	1
N1.6182	64	Washer	PLAIN WASHER DIN 125 - 13 x 24	1
N1.5107	65	Nut	NUT DIN 934 - M12	1
N1.5106	66	Nut	NUT DIN 934 - M8	4
N1.1419	67	Bolt	HEXAGON HEAD SCREW DIN 931 - M8 x 50	2
N1.2151	68	Screw	SOCKET CTRS. HD SCREW DIN 7991-A- M4 x 10	2
N1.1711	69	Screw	SCREW DIN 7981 - 4.2 x 9.5	2

TAV.04

N51.2265	70	Contact	CONTACT NC ER520810 ERSCE	1
FR2.1134	71	Connector	CONNECTOR	1
N5.3327	72	Cable gland	CABLE GLAND SKINTOP PG13 D.C.V. 5/12	2

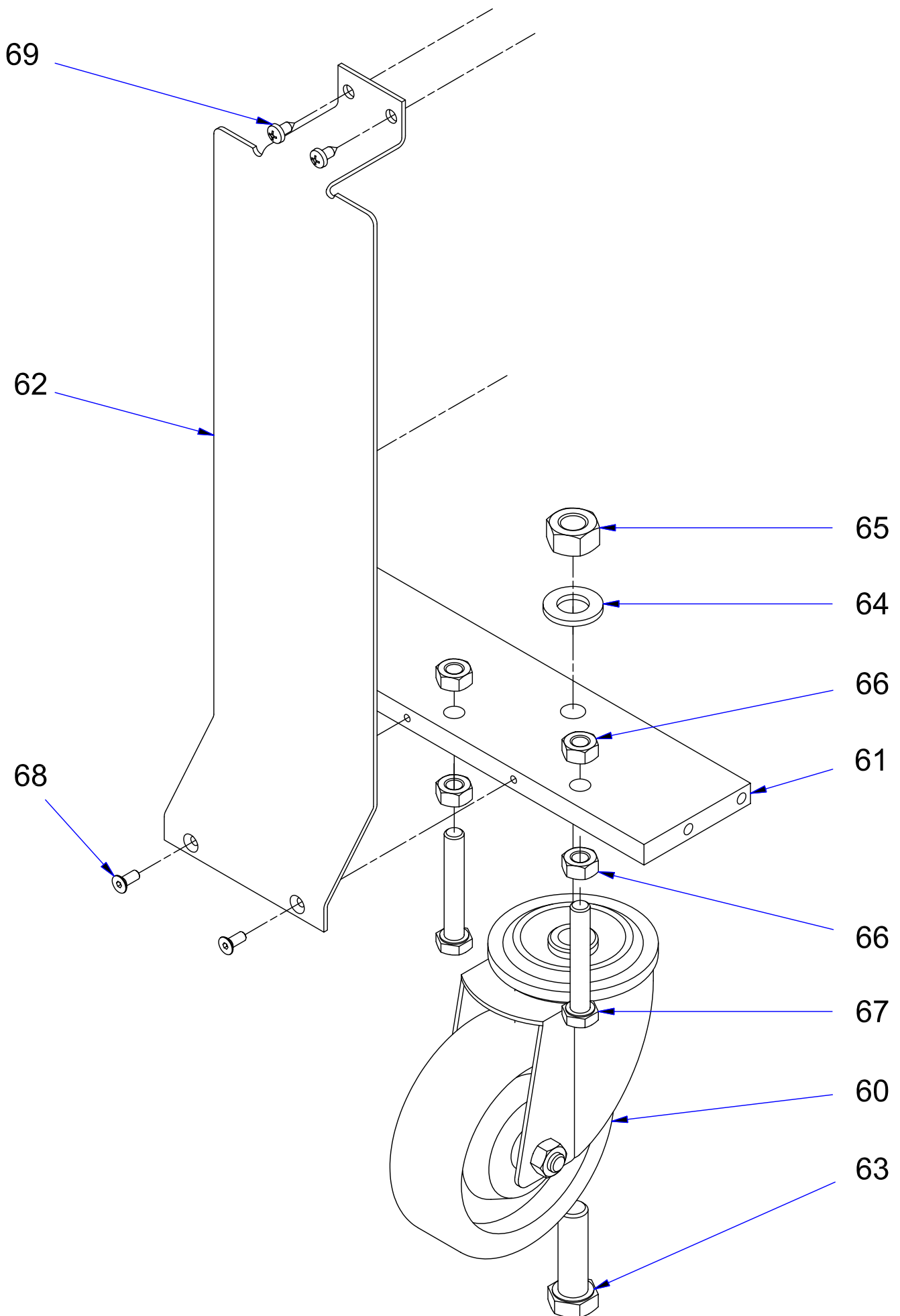

FROMM TAV.05

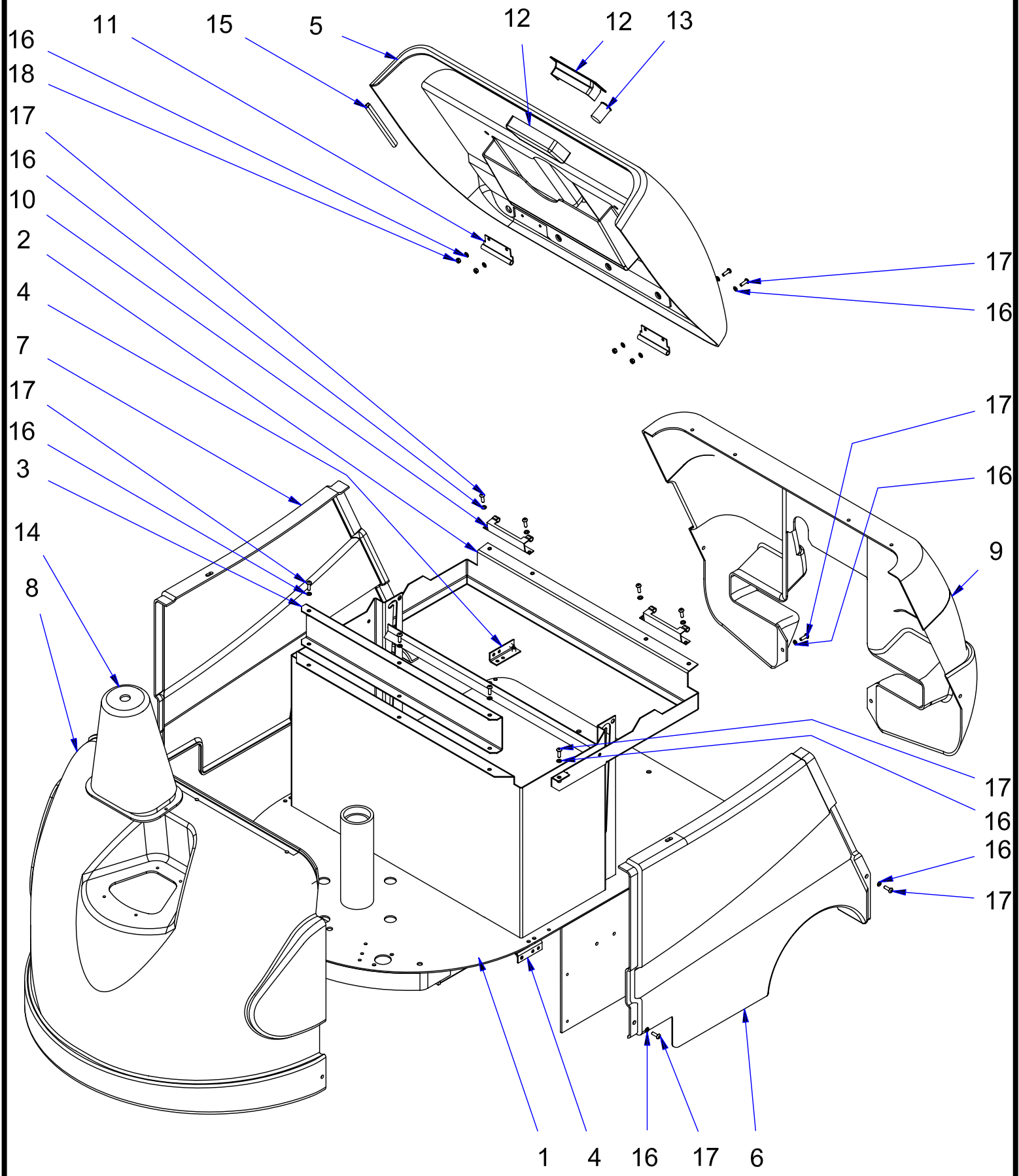

Cover group Robot TAV.05

Part no.	RIF	Description	Specification	Quantity
FR2.1001	1	Base unit	MAS BASE	1
FR2.1075	2	Subassembly	CARTER SUPPORT	1
FR2.1076	3	Subassembly	FRONT CARTER SHEET	1
FR2.1077	4	Bracket	CARTER FIXING STIRRUP	4
FR2.1078	5	Protection cover	OPENING BASE CARTER	1
FR2.1079	6	Cover left	LEFT BASE CARTER	1
FR2.1080	7	Cover right	RIGHT BASE CARTER	1
FR2.1081	8	Cover front	FRONT BASE CARTER	1
FR2.1093	9	Cover back	BACK BASE CARTER	1
FR2.1094	10	Hinsch	FIX SEMI-HINGE	2
FR2.1095	11	Hinsch	IDLE SEMI-HINGE	2
FR2.1096	12	Grip	HANDLE	1
FR2.1097	13	Magnet	MAGNET	1
FR2.1098	14	Rubber cover	RUBBER BUNNET	1
FR2.1099	15	Protection rubber	RUBBER PROFILE	1
N1.6167	16	Washer	PLAIN WASHER DIN 125 - 5,3 x 10	23
N1.1225	17	Screw	BUTTON HEAD SCREW ISO 7380 - M5 x 16	19
N1.5131	18	Nut	NUT DIN 934 - M5	4

FROMM

TAV.06.1

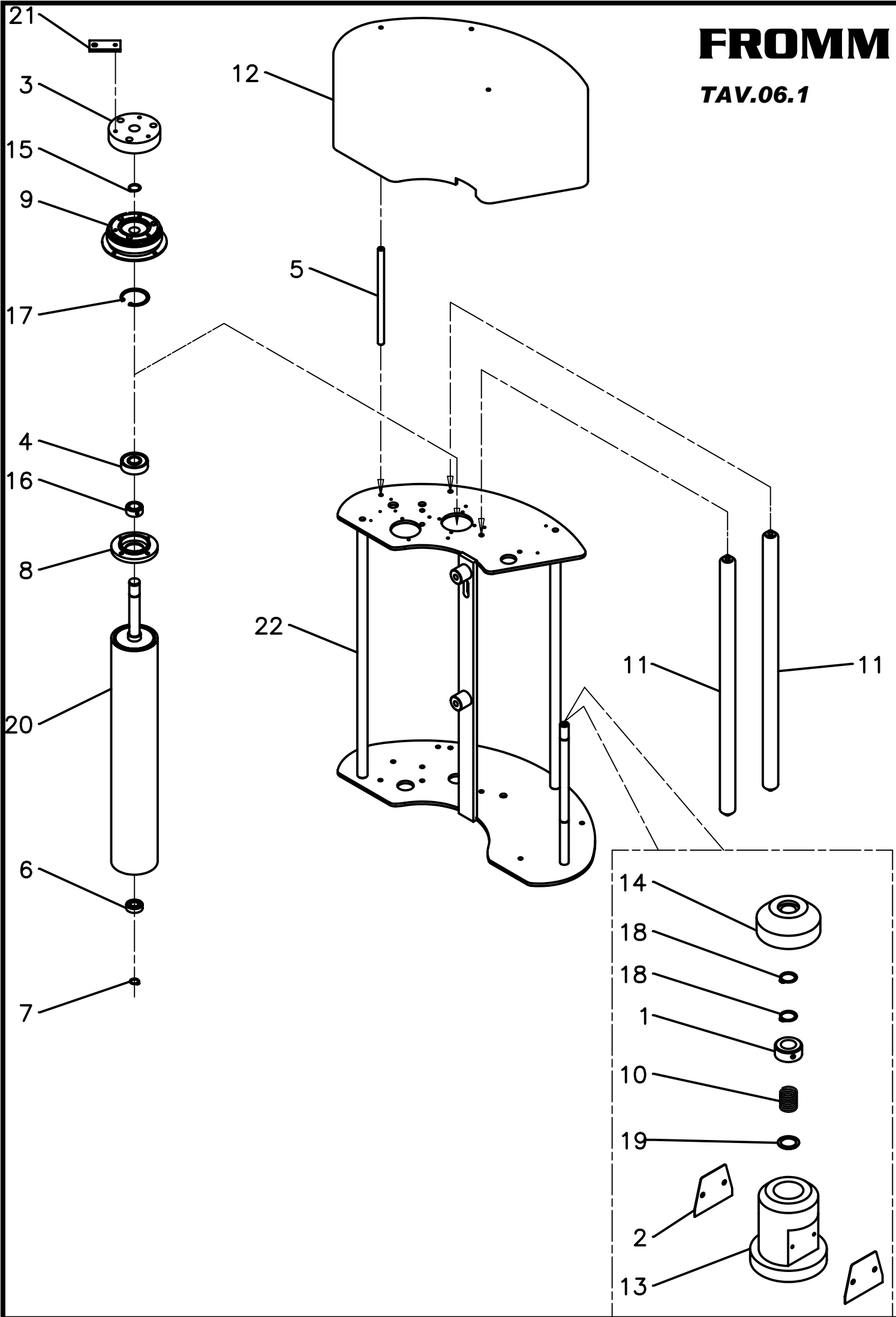

Carriage Robot FR250 TAV.06.1

Part no.	RIF	Description	Specification	Quantity
N7.2206	1	Metal ring	BLOCKING RING DIN 705 SHAPE C D. 18	1
FS2.1045	2	Bracket	HARMONIC STEEL PLATE SPOOL HOLDER LOCKER	2
FS2.1091	3	Disk	PRESTRETCH BRAKE FLANGE	1
N31.1109	4	Ball Bearing	BALLBEARING 6304 2RS 20 x 52 x 15	1
FS2.1085	5	Bracket	PRESTRETCH CARRIAGE CASING TUBE SPACER	2
N3.1102	6	Ball Bearing	BALLBEARING 6002 2RS 15 x 32 x 9	1
N2.1103	7	Retaining ring	ELASTIC RING DIN 471 D.15	1
FS2.1090	8	Ball bearing	BALLBEARING FLANGE (REV.01)	1
N4.7716	9	Brake	ELECTROMAGNETIC CLUTCH D. 100	1
FS2.1037	10	Spring	SPOOL HOLDER SPRING	1
FS2.1038	11	Roller	IDLE ROLLER DIAM.30/8 8.0.2. T=595 L=600 E=612	2
FR2.1102	12	Cover	SPOOL TOP CARTER	1
FS2.1046	13	Holder	SPOOL HOLDER FLANGE	1
FS2.1039	14	Holder	SPOOL GUIDE ROLLER	1
N2.1108	15	Retaining ring	ELASTIC RING DIN 471 D.20	1
N7.2209	16	Metal Ring	BLOCKING RING DIN 705 SHAPE C D. 20	1
N2.1217	17	Retaining ring	ELASTIC RING DIN 472 D.52	1
N2.1112	18	Retaining ring	ELASTIC RING DIN 471 D.17	2
N1.6325	19	Distance	SPACER RING SHAPE PS 18 X 25 X 1	1
FR2.1104	20	Feeding roller	SLOW ROLLER	1
FS2.1088	20	Feeding roller	SLOW RUBBER ROLLER	1
FR2.1105	21	Plate	PLATE AGAINST ROTATION SPOOL CLUTCH	1
FR2.1106	22	Carriage	PAINTED SPOOL HOLDER CARRIAGE	1

FROMM

TAV.06.2

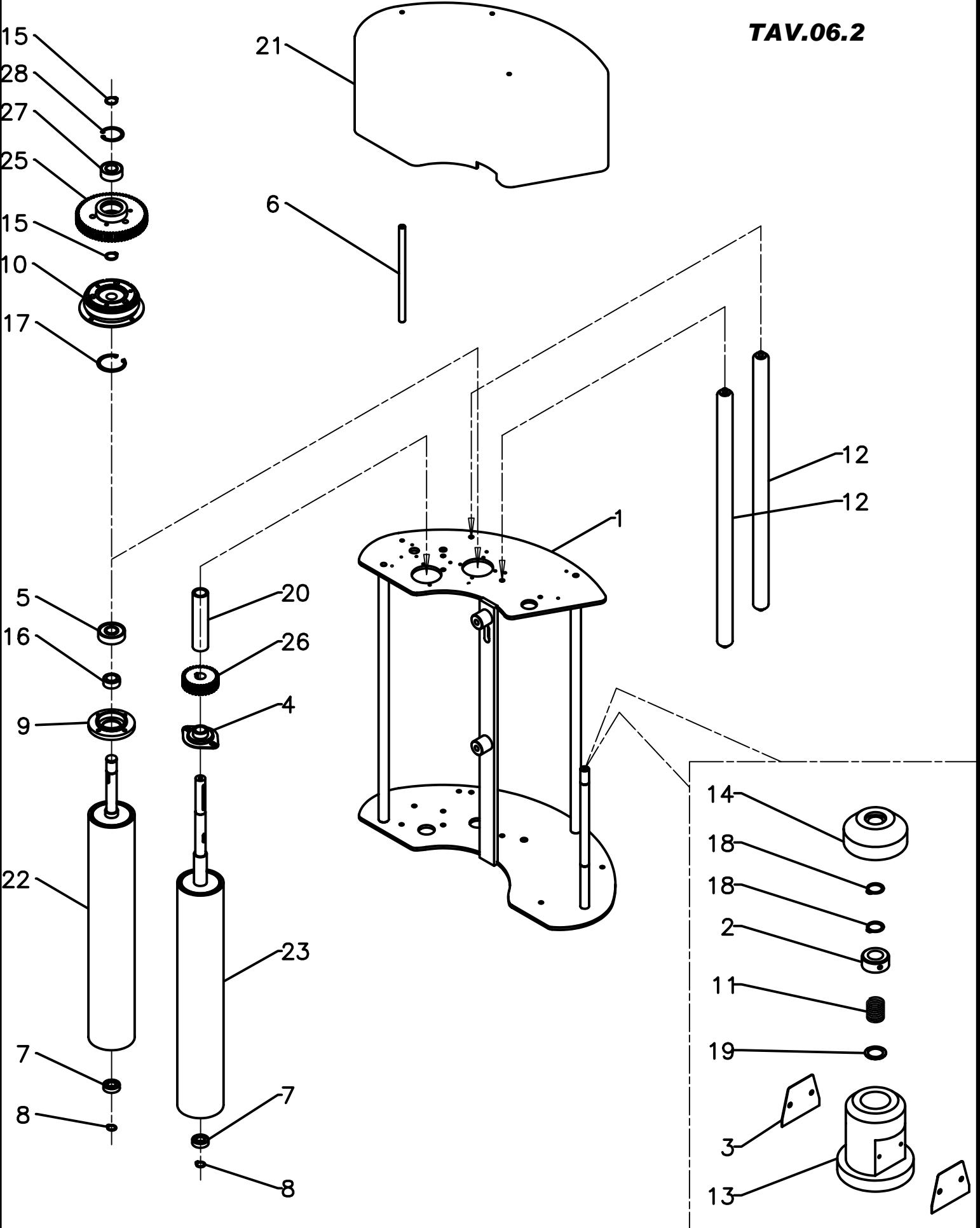

Carriage Robot FR270 TAV.06.2

Part no.	RIF	Description	Specification	Quantity
FR2.1106	1	Carriage	PAINTED SPOOL HOLDER CARRIAGE	1
N7.2206	2	Metal ring	BLOCKING RING DIN 705 SHAPE C D. 18	1
FS2.1045	3	Bracket	HARMONIC STEEL PLATE SPOOL HOLDER LOCKER	2
FS2.1137	4	Support	SWINGING SUPPORT SPBFL 204	1
N31.1109	5	Ball Bearing	BALLBEARING 6304 2RS 20 x 52 x 15	1
FS2.1085	6	Bracket	PRESTRETCH CARRIAGE CASING TUBE SPACER	3
N3.1102	7	Ball Bearing	BALLBEARING 6002 2RS 15 x 32 x 9	2
N2.1103	8	Retaining ring	ELASTIC RING DIN 471 D.15	2
FS2.1090	9	Ball Bearing	BALLBEARING FLANGE (REV.01)	1
N4.7716	10	Brake	ELECTROMAGNETIC CLUTCH D. 100	1
FS2.1037	11	Spring	SPOOL HOLDER SPRING	1
FS2.1038	12	Roller	IDLE ROLLER DIAM.30/8 8.0.2. T=595 L=600 E=612	2
FS2.1046	13	Holder	SPOOL HOLDER FLANGE	1
FS2.1039	14	Holder	SPOOL GUIDE ROLLER	1
N2.1108	15	Retaining ring	ELASTIC RING DIN 471 D.20	2
N7.2209	16	Metal ring	BLOCKING RING DIN 705 SHAPE C D. 20	1
N2.1217	17	Retaining ring	ELASTIC RING DIN 472 D.52	1
N2.1112	18	Retaining ring	ELASTIC RING DIN 471 D.17	2
N1.6325	19	Distance	SPACER RING SHAPE PS 18 X 25 X 1	1
FS2.1094	20	Distance	PRESTRETCH ROLLER SPACER 300	1
FR2.1102	21	Cover	SPOOL TOP CARTER	1
FR2.1104	22	Feeding Roller	SLOW ROLLER	1
FS2.1088	22	Feeding Roller	SLOW RUBBER ROLLER	1
FR2.1108	23	Feeding Roller	FAST ROLLER	1
FS2.1095	23	Feeding Roller	FAST RUBBER ROLLER	1
N2.1222	24	Retaining ring	ELASTIC RING DIN 472 D.42	1
FS2.1126	25	Gear 150%	FAST ROLLER WHEEL Z72	1
FS2.1125	26	Gear 150%	SLOW ROLLER WHEEL Z28	1
N31.1110	27	Ball Bearing	BALLBEARING 63004 2RS 20 x 42 x 16	1

Options

FROMM	RIF	Description	Specification	Quantity
FS2.1096	25	Gear 230%	SLOW ROLLER WHEEL Z77	1
FS2.1128	25	Gear 200%	FAST ROLLER WHEEL Z75	1
FS2.1124	25	Gear 100%	FAST ROLLER WHEEL Z67	1
FS2.1122	25	Gear 50%	FAST ROLLER WHEEL Z60	1
FS2.1093	26	Gear 230%	FAST ROLLER WHEEL Z23	1
FS2.1127	26	Gear 200%	SLOW ROLLER WHEEL Z25	1
FS2.1123	26	Gear 100%	SLOW ROLLER WHEEL Z33	1
FS2.1121	26	Gear 50%	SLOW ROLLER WHEEL Z40	1

FROMM

TAV.06.3

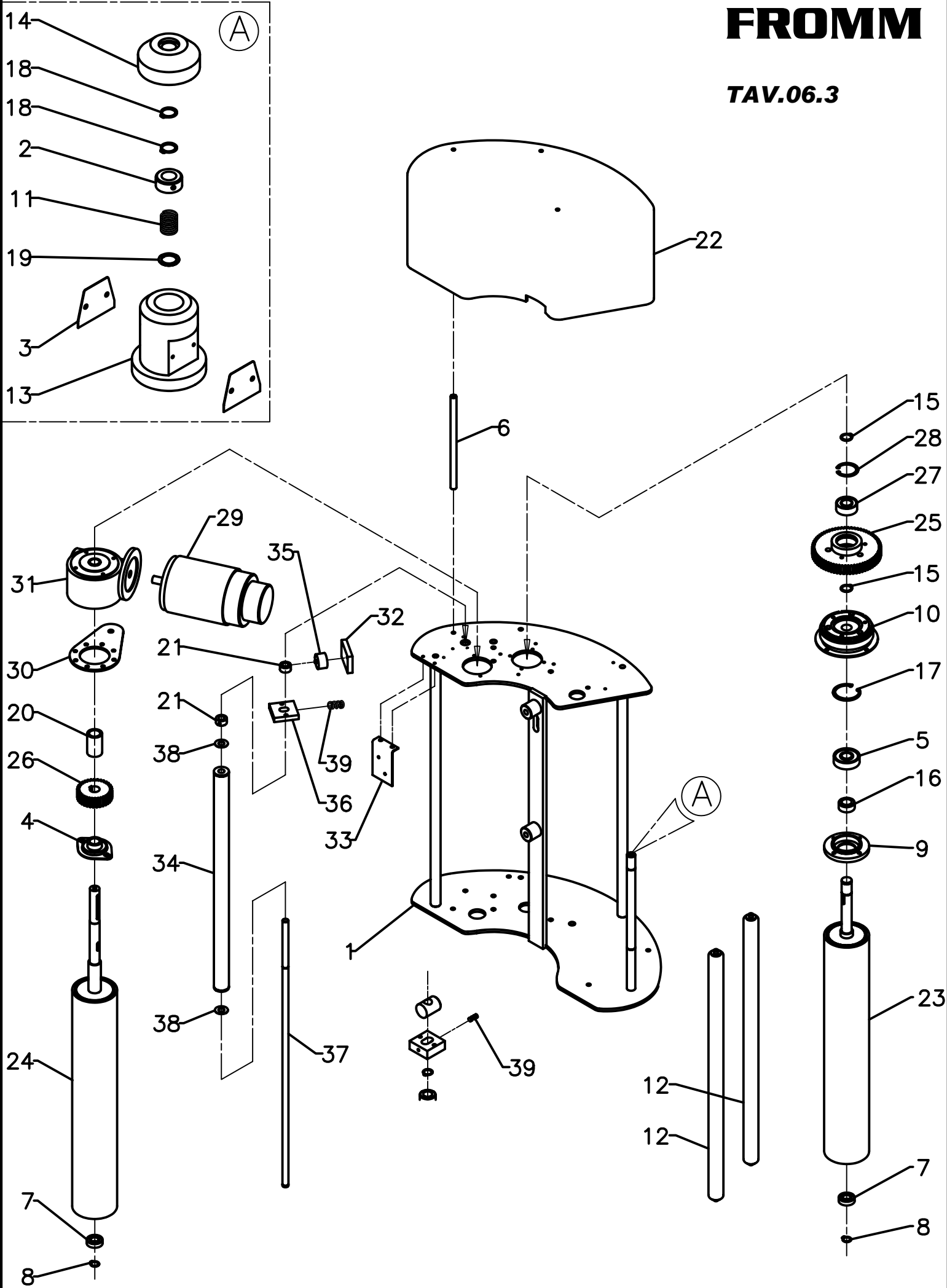

Carriage Robot FR290 TAV.06.3

Part no.	RIF	Description	Specification	Quantity
FR2.1106	1	Carriage	PAINTED SPOOL HOLDER CARRIAGE	1
N7.2206	2	Metal ring	BLOCKING RING DIN 705 SHAPE C D. 18	1
FS2.1045	3	Bracket	HARMONIC STEEL PLATE SPOOL HOLDER LOCKER	2
FS2.1137	4	Support	SWINGING SUPPORT SPBFL 204	1
N31.1109	5	Ball bearing	BALLBEARING 6304 2RS 20 x 52 x 15	1
FS2.1085	6	Bracket	PRESTRETCH CARRIAGE CASING TUBE SPACER	3
N3.1102	7	Ball Bearing	BALLBEARING 6002 2RS 15 x 32 x 9	2
N2.1103	8	Retaining ring	ELASTIC RING DIN 471 D.15	2
FS2.1090	9	Ball Bearing	BALLBEARING FLANGE (REV.01)	1
N4.7716	10	Brake	ELECTROMAGNETIC CLUTCH D. 100	1
FS2.1037	11	Spring	SPOOL HOLDER SPRING	1
FS2.1038	12	Roller	IDLE ROLLER DIAM.30/8 8.0.2. T=595 L=600 E=612	2
FS2.1046	13	Holder	SPOOL HOLDER FLANGE	1
FS2.1039	14	Holder	SPOOL GUIDE ROLLER	1
N2.1108	15	Retaining ring	ELASTIC RING DIN 471 D.20	2
N7.2209	16	Metal ring	BLOCKING RING DIN 705 SHAPE C D. 20	1
N2.1217	17	Retaining ring	ELASTIC RING DIN 472 D.52	1
N2.1112	18	Retaining ring	ELASTIC RING DIN 471 D.17	2
N1.6325	19	Distance	SPACER RING SHAPE PS 18 X 25 X 1	1
FS2.1101	20	Distance	PRESTRETCH ROLLER SPACER 400	1
N7.2211	21	Metal ring	BLOCKING RING DIN 705 SHAPE C D. 12	1
FR2.1102	22	Cover	SPOOL TOP CARTER	1
FR2.1104	23	Feeding Roller	SLOW ROLLER	1
FS2.1088	23	Feeding roller	SLOW RUBBER ROLLER	1
FR2.1108	24	Feeding Roller	FAST ROLLER	1
FS2.1095	24	Feeding roller	FAST RUBBER ROLLER	1
FS2.1096	25	Gear 230%	SLOW ROLLER WHEEL Z77	1
FS2.1093	26	Gear 230%	FAST ROLLER WHEEL Z23	1
N31.1110	27	Ball bearing	BALLBEARING 63004 2RS 20 x 42 x 16	1
N2.1222	28	Retaining ring	ELASTIC RING DIN 472 D.42	1
FR2.1109	29	Motor	MOTOR 24 VCC 500 W 3000 RPM	1
FS2.1139	30	Bracket	REACTION ARM	1
FR2.1110	31	Reductor	RID. VSF RMI 40P-R.1/10 PAM63 B 14	1
FS2.1097	32	Bracket	PRESTRETCH SENSOR PLATE (REV.1)	1
FS2.1105	32a	Control card	PRESTRETCH BOARD PCB349	1
FS2.1098	33	Bracket	PRESTRECH BUTTON STIRRUP	1
FR2.1111	34	Swinger arm	FEELING PRESTRECH ROLLER	1
FR2.1112	35	Feeler tampon	RUBBER PAD FOR PRESTRECH BOARD	1
FR2.1113	36	Bracket	FEELING ROLLER PLATE	1
FR2.1114	37	Swinger arm	FEELING ROLLER PIN	1
FR2.1115	38	Distance	THRUST BEARING AS 1223	1
FR2.1116	39	Spring	FEELING ROLLER SPRING	1

Options

FROMM	RIF	Description	Specification	Quantity
FS2.1128	25	Gear 200%	FAST ROLLER WHEEL Z75	1
FS2.1126	25	Gear 150%	FAST ROLLER WHEEL Z72	1
FS2.1124	25	Gear 100%	FAST ROLLER WHEEL Z67	1
FS2.1122	25	Gear 50%	FAST ROLLER WHEEL Z60	1
FS2.1127	26	Gear 200%	SLOW ROLLER WHEEL Z25	1
FS2.1125	26	Gear 150%	SLOW ROLLER WHEEL Z28	1
FS2.1123	26	Gear 100%	SLOW ROLLER WHEEL Z33	1
FS2.1121	26	Gear 50%	SLOW ROLLER WHEEL Z40	1

FROMM

TAV.06.4

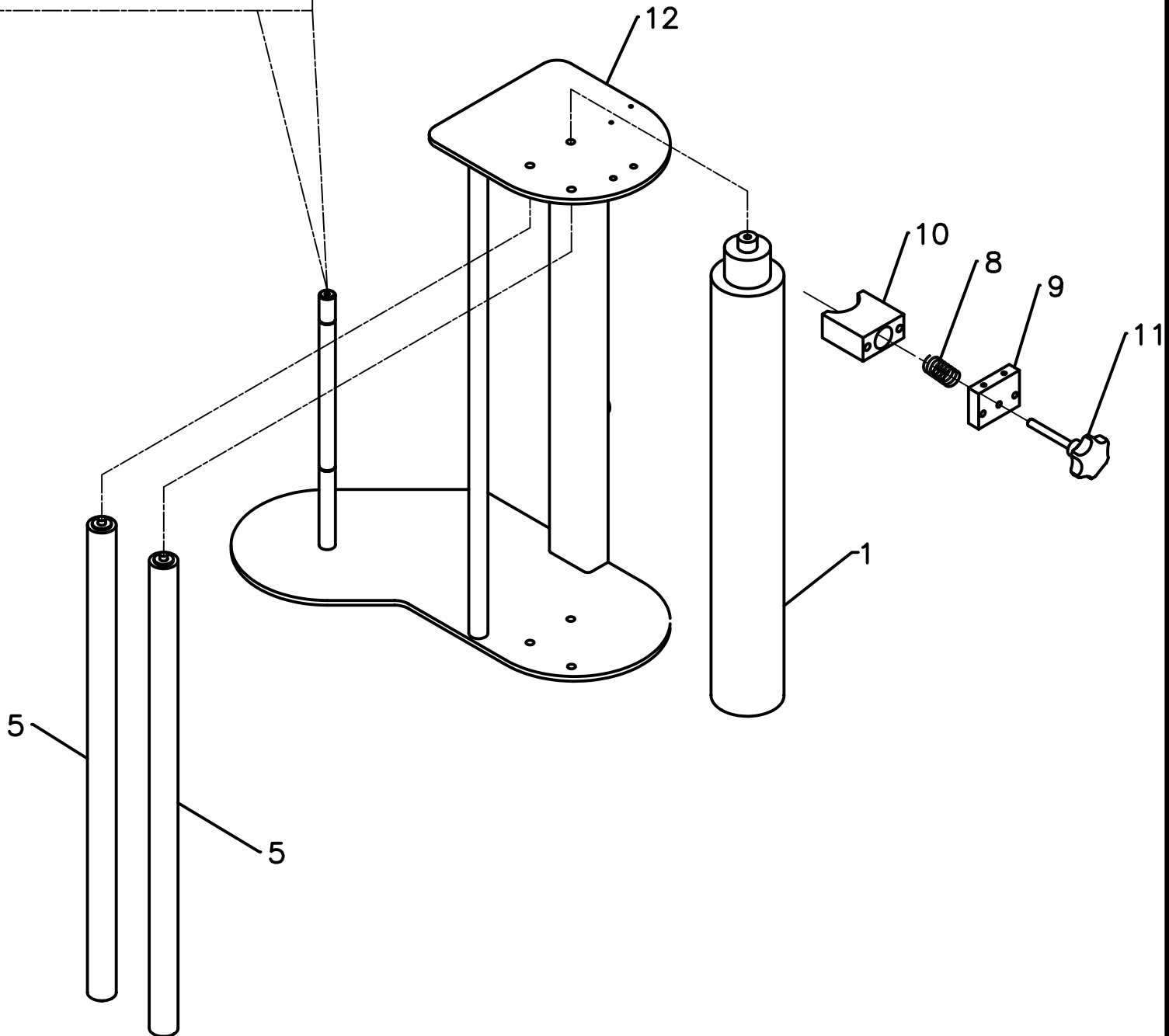
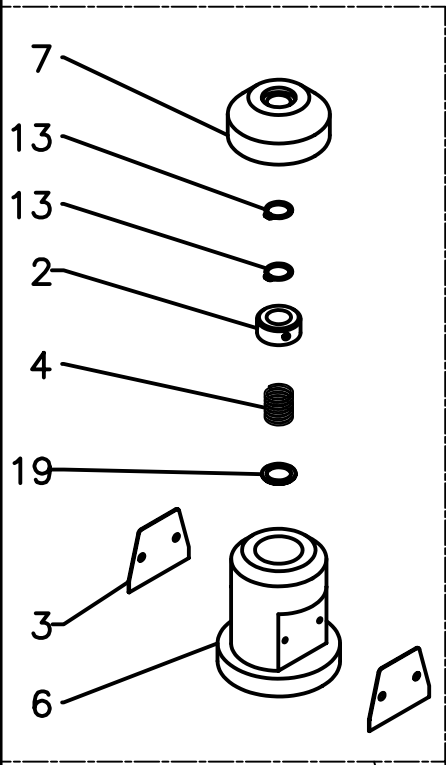

Carriage Robot FR230 TAV.06.4

Part no.	RIF	Description	Specification	Quantity
FR2.1117	1	Brake	STOPPING FILM ROLLER (Without Rubber)	1
FS2.1043	1	Brake	STOPPING FILM RUBBER ROLLER	1
N7.2206	2	Metal ring	BLOCKING RING DIN 705 SHAPE C D. 18	1
FS2.1045	3	Bracket	HARMONIC STEEL PLATE SPOOL HOLDER LOCKER	2
FS2.1037	4	Spring	SPOOL HOLDER SPRING	1
FS2.1038	5	Roller	IDLE ROLLER DIAM.30/8 8.0.2. T=595 L=600 E=612	2
FS2.1046	6	Holder	SPOOL HOLDER FLANGE	1
FS2.1039	7	Holder	SPOOL GUIDE ROLLER	1
FS2.1040	8	Spring	FILM BRAKE SPRING	1
FS2.1041	9	Bracket	KNOB SUPPORT	1
FS2.1042	10	Brake	RUBBERED ROLLER BRAKE STOPPER (REV.01)	1
N4.2602	11	Wheel	HAND-WHEEL TREAD M8	1
FR2.1118	12	Carriage	PAINTED SPOOL HOLDER CARRIAGE	1
N2.1112	13	Retaining ring	ELASTIC RING DIN 471 D.17	2
N1.6325	19	Distance	SPACER RING SHAPE PS 18 X 25 X 1	1

FROMM TAV.07

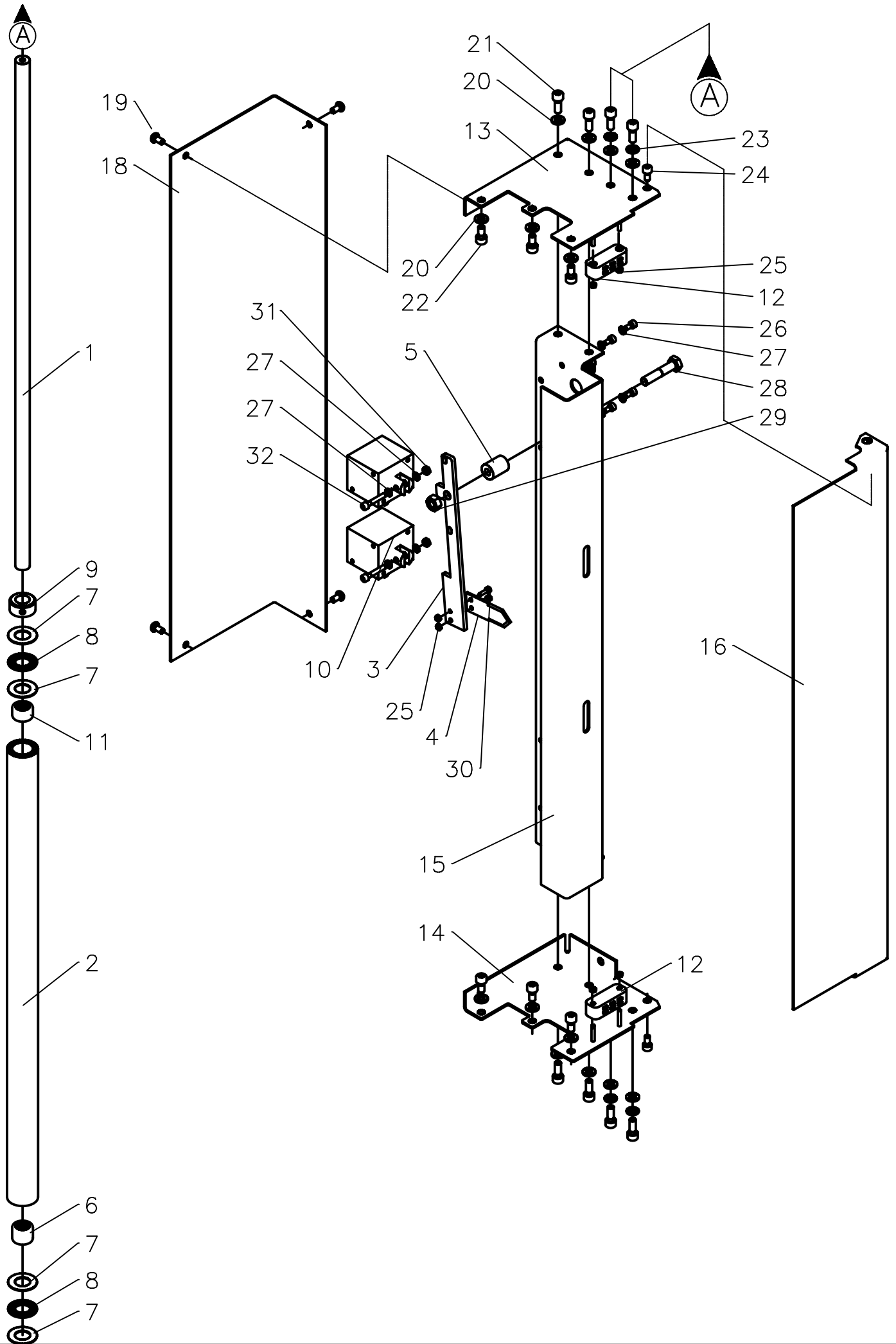

Cutting device TAV.07 (Assembled group for FS and FR 16.8246)

Part no.	RIF	Description	Specification	Quantity
FS2.1106	1	Feeding roller	ANTI-RETURN ROLLER PIVOT	2
FS2.1107	2	Feeding roller	RUBBER ROLLER ANTI-RETURN	2
FS2.1108	3	Bracket	FILM CUTTER LEVER	1
FS2.1109	4	Knife	FILM CUTTER	1
FS2.1110	5	Distance	SPACER FOR FILM CUTTER LEVER	1
N3.4518	6	Roller	FREE WHEELS HF-1416	2
N3.4307	7	Distance	THRUST BLOCK AS 1528	8
N3.4102	8	Ball bearing	AXIAL CAGE AXK 1528	4
N7.2210	9	Metal ring	BLOCKING RING DIN 705 SHAPE C D. 14	2
FS2.1134	10	Knife	SOLENOID 24 V. C.C. DUTY 100% MOD. D6	2
N3.2358	11	Roller	ROLLERS CASES HK-1412	2
FS2.1111	12	Magnet	MAGNETIC CLOSURE UC14	2
FS2.1112	13	Casing	PAINTED TOP PLATE	1
FS2.1113	14	Casing	PAINTED BOTTOM PLATE	1
FS2.1114	15	Casing	PAINTED SOLENOIDS HOLDER PLATE	1
FS2.1115	16	Casing	PAINTED CUTTER PROTECTION CASING	1
FS2.1116	18	Casing	PAINTED SOLENOID PROTECTION CASING	1
N1.1224	19	Screw	BUTTON HEAD SCREW ISO 7380 - M5 x 10	4
N1.6163	20	Washer	PLAIN WASHER DIN 125 - 6,4 x 12	18
N11.1142	21	Screw	CYLINDRICAL HEAD CAP SCREWS DIN 912 M6 x 16	8
N11.1146	22	Screw	CYLINDRICAL HEAD CAP SCREWS DIN 912 M6 x 12	6
N1.6230	23	Washer	SPLIT WASHER DIN 7980 - A6	4
N11.1118	24	Screw	CYLINDRICAL HEAD CAP SCREWS DIN 912 M5 x 10	2
N1.5120	25	Nut	NUT DIN 934 - M3	6
N11.1115	26	Screw	CYLINDRICAL HEAD CAP SCREWS DIN 912 M4 x 8	4
N1.6181	27	Washer	PLAIN WASHER DIN 125 - 4,3 x 9	8
N1.1562	28	Bolt	HEXAGON HEAD SCREW DIN 933 - M8 x 40	1
N1.5106	29	Nut	NUT DIN 934 - M8	1
N1.1173	30	Screw	CYLINDRICAL HEAD SCREW UNI 5931 - M3 x 10	2
N1.5124	31	Nut	NUT DIN 934 - M4	2
N12.1113	32	Screw	CYLINDRICAL HEAD CAP SCREW DIN 912 - M4 x 25	2

Please Note:

Especially for the Robot you will need the assembled group list of drawing:

- 16.8255
- 16.8256

The only reason is the extra control board RIF 17 in those drawings. All other component are the same.

This control board is also mentioned in Drawing / TAV.08 RIF 11. Also here we refer to the drawings

- 16.8255
- 16.8256

FROMM TAV.08

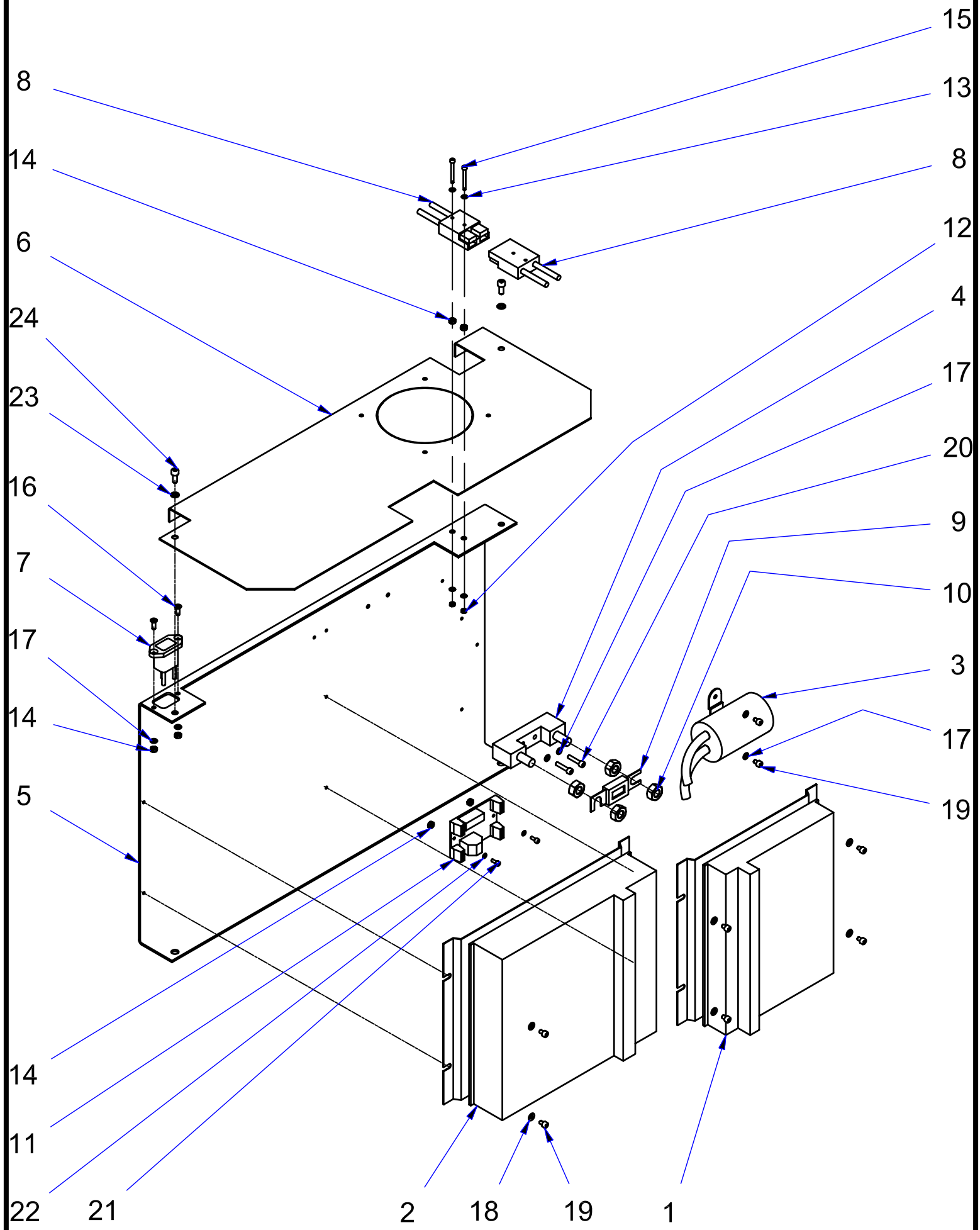

Electrical parts TAV.08

Part no.	RIF	Description	Specification	Quantity
FR2.1124	1	Charger	BATTERY CHARGER	1
FR2.1125	2	PLC Control board	BOARD FOR FR250/FR270	1
FR2.1126	2	PLC Control board	BOARD FOR FR290	1
FR2.1127	3	Relais	RELAIS	1
FR2.1128	4	Subassembly	FUSE'S SUPPORT	1
FR2.1006	5	Components plate	SUPPORT FOR ELECT.COMP.	1
FR2.1007	6	Subassembly	SUPPORT OPENING CARTER	1
FR2.1129	7	Connector	PLUG	1
FR2.1130	8	Connector	BATTERY PLUG	2
FR2.1131	9	Fuse	PROTECTED FUSE	1
N1.5108	10	Nut	NUT DIN 934 - M10	2
	11	PLC Control board	BOARD FOR CUTTING DEVICE 16.8255	1
N1.5120	12	Nut	NUT DIN 934 - M3	2
N1.6183	13	Washer	PLAIN WASHER DIN 125 - 3,2 x 7	4
N1.5124	14	Nut	NUT DIN 934 - M4	6
N12.1114	15	Screw	CYLINDRICAL HEAD CAP SCREW DIN 912 - M3 x 30	2
N1.2180	16	Screw	SOCKET CTRS. HD SCREW DIN 7991-A-M4 x 12	2
N1.6181	17	Washer	PLAIN WASHER DIN 125 - 4,3 x 9	6
N1.6181	18	Washer	PLAIN WASHER DIN 125 - 4,3 x 9	6
N11.1114	19	Screw	CYLINDRICAL HEAD CAP SCREWS DIN 912 M4 x 6	8
N11.1145	20	Screw	CYLINDRICAL HEAD CAP SCREWS DIN 912 M4 x 20	2
N12.1115	21	Screw	CYLINDRICAL HEAD CAP SCREW DIN 912 - M3 x 8	2
N1.6183	22	Washer	PLAIN WASHER DIN 125 - 3,2 x 7	2
N1.6167	23	Washer	PLAIN WASHER DIN 125 - 5,3 x 10	2
N11.1101	24	Screw	CYLINDRICAL HEAD CAP SCREWS DIN 912 M5 x 12	2
FR2.1140		Eeprom	Eeprom Version 03 Robot	1

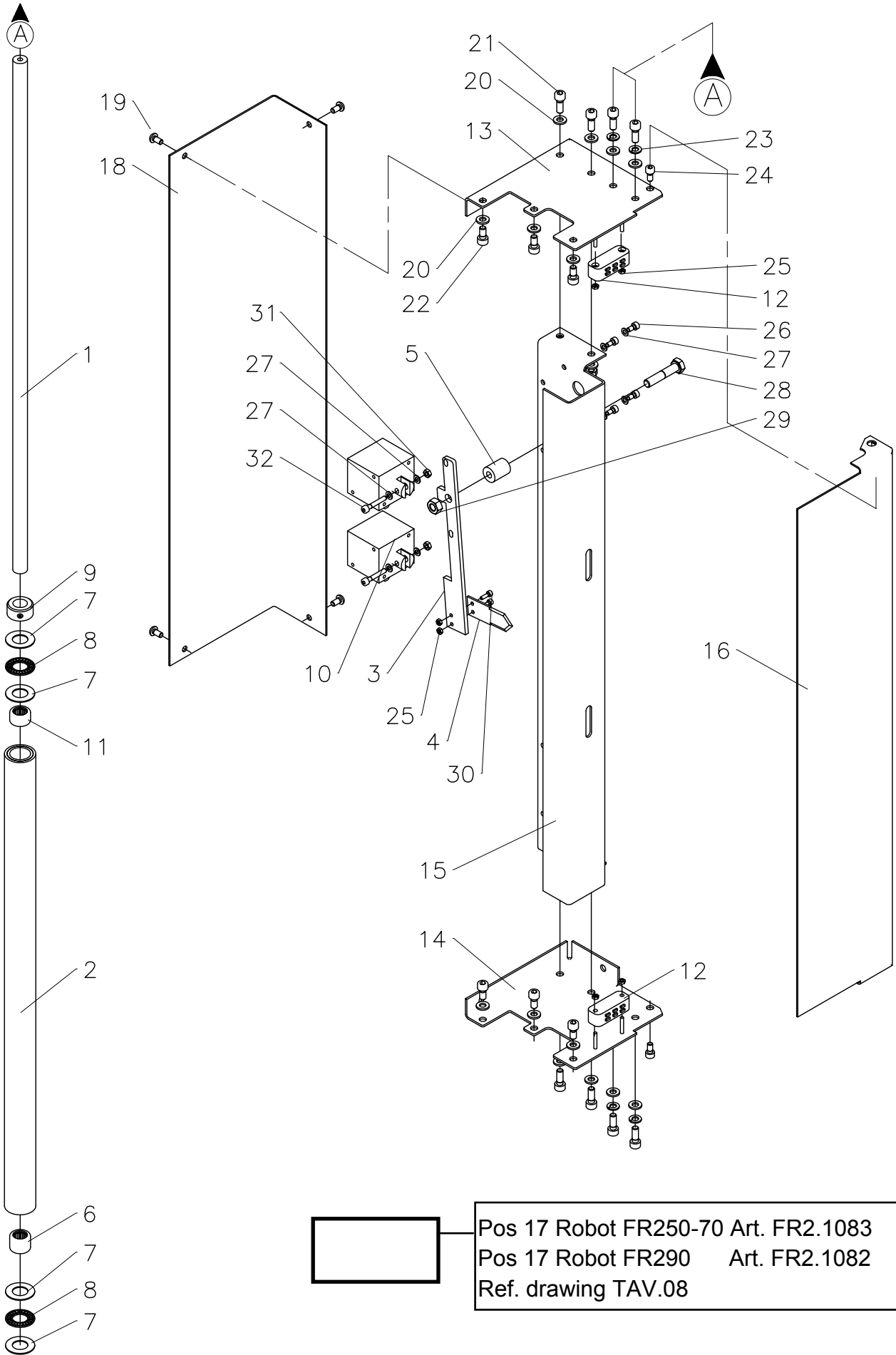

Filmcutting units 16.8255 - 16.8256

FROMM

Cutting device Robot TAV.16.8255

Part no.	RIF	Description	Specification	Quantity
FS2.1106	1	Feeding roller	ANTI-RETURN ROLLER PIVOT	2
FS2.1107	2	Feeding roller	RUBBER ROLLER ANTI-RETURN	2
FS2.1108	3	Bracket	FILM CUTTER LEVER	1
FS2.1109	4	Knife	FILM CUTTER	1
FS2.1110	5	Distance	SPACER FOR FILM CUTTER LEVER	1
N3.4518	6	Roller	FREE WHEELS HF-1416	2
N3.4307	7	Distance	THRUST BLOCK AS 1528	8
N3.4102	8	Ball bearing	AXIAL CAGE AXK 1528	4
N7.2210	9	Metal ring	BLOCKING RING DIN 705 SHAPE C D. 14	2
FS2.1134	10	Knife	SOLENOID 24 V. C.C. DUTY 100% MOD. D6	2
N3.2358	11	Roller	ROLLERS CASES HK-1412	2
FS2.1111	12	Magnet	MAGNETIC CLOSURE UC14	2
FS2.1112	13	Casing	PAINTED TOP PLATE	1
FS2.1113	14	Casing	PAINTED BOTTOM PLATE	1
FS2.1114	15	Casing	PAINTED SOLENOIDS HOLDER PLATE	1
FS2.1115	16	Casing	PAINTED CUTTER PROTECTION CASING	1
FR2.1083	17	Board	POWER ELECTRONIC BOARD For cutting FR250	1
FS2.1116	18	Casing	PAINTED SOLENOID PROTECTION CASING	1
N1.1224	19	Screw	BUTTON HEAD SCREW ISO 7380 - M5 x 10	4
N1.6163	20	Washer	PLAIN WASHER DIN 125 - 6,4 x 12	18
N11.1142	21	Screw	CYLINDRICAL HEAD CAP SCREWS DIN 912 M6 x 16	8
N11.1146	22	Screw	CYLINDRICAL HEAD CAP SCREWS DIN 912 M6 x 12	6
N1.6230	23	Washer	SPLIT WASHER DIN 7980 - A6	4
N11.1118	24	Screw	CYLINDRICAL HEAD CAP SCREWS DIN 912 M5 x 10	2
N1.5120	25	Nut	NUT DIN 934 - M3	6
N11.1115	26	Screw	CYLINDRICAL HEAD CAP SCREWS DIN 912 M4 x 8	4
N1.6181	27	Washer	PLAIN WASHER DIN 125 - 4,3 x 9	8
N1.1562	28	Bolt	HEXAGON HEAD SCREW DIN 933 - M8 x 40	1
N1.5106	29	Nut	NUT DIN 934 - M8	1
N1.1173	30	Screw	CYLINDRICAL HEAD SCREW UNI 5931 - M3 x 10	2
N1.5124	31	Nut	NUT DIN 934 - M4	2
N12.1113	32	Screw	CYLINDRICAL HEAD CAP SCREW DIN 912 - M4 x 25	2

Cutting device Robot TAV.16.8256

Part no.	RIF	Description	Specification	Quantity
FS2.1106	1	Feeding roller	ANTI-RETURN ROLLER PIVOT	2
FS2.1107	2	Feeding roller	RUBBER ROLLER ANTI-RETURN	2
FS2.1108	3	Bracket	FILM CUTTER LEVER	1
FS2.1109	4	Knife	FILM CUTTER	1
FS2.1110	5	Distance	SPACER FOR FILM CUTTER LEVER	1
N3.4518	6	Roller	FREE WHEELS HF-1416	2
N3.4307	7	Distance	THRUST BLOCK AS 1528	8
N3.4102	8	Ball bearing	AXIAL CAGE AXK 1528	4
N7.2210	9	Metal ring	BLOCKING RING DIN 705 SHAPE C D. 14	2
FS2.1134	10	Knife	SOLENOID 24 V. C.C. DUTY 100% MOD. D6	2
N3.2358	11	Roller	ROLLERS CASES HK-1412	2
FS2.1111	12	Magnet	MAGNETIC CLOSURE UC14	2
FS2.1112	13	Casing	PAINTED TOP PLATE	1
FS2.1113	14	Casing	PAINTED BOTTOM PLATE	1
FS2.1114	15	Casing	PAINTED SOLENOIDS HOLDER PLATE	1
FS2.1115	16	Casing	PAINTED CUTTER PROTECTION CASING	1
FR2.1082	17	Board	POWER ELECTRONIC BOARD For cutting FR270 - 290	1
FS2.1116	18	Casing	PAINTED SOLENOID PROTECTION CASING	1
N1.1224	19	Screw	BUTTON HEAD SCREW ISO 7380 - M5 x 10	4
N1.6163	20	Washer	PLAIN WASHER DIN 125 - 6,4 x 12	18
N11.1142	21	Screw	CYLINDRICAL HEAD CAP SCREWS DIN 912 M6 x 16	8
N11.1146	22	Screw	CYLINDRICAL HEAD CAP SCREWS DIN 912 M6 x 12	6
N1.6230	23	Washer	SPLIT WASHER DIN 7980 - A6	4
N11.1118	24	Screw	CYLINDRICAL HEAD CAP SCREWS DIN 912 M5 x 10	2
N1.5120	25	Nut	NUT DIN 934 - M3	6
N11.1115	26	Screw	CYLINDRICAL HEAD CAP SCREWS DIN 912 M4 x 8	4
N1.6181	27	Washer	PLAIN WASHER DIN 125 - 4,3 x 9	8
N1.1562	28	Bolt	HEXAGON HEAD SCREW DIN 933 - M8 x 40	1
N1.5106	29	Nut	NUT DIN 934 - M8	1
N1.1173	30	Screw	CYLINDRICAL HEAD SCREW UNI 5931 - M3 x 10	2
N1.5124	31	Nut	NUT DIN 934 - M4	2
N12.1113	32	Screw	CYLINDRICAL HEAD CAP SCREW DIN 912 - M4 x 25	2

FROMM

Electrical Schematic

**ROBOT Wrapping Machine's
FR230 / FR230 / FR270 / FR290
Version 01**

ELS FRXXX.EN / epennings / © 09/04

PROJECT: ROBOT
VERSION : 02

COPYING OF THIS DOCUMENT, AND GIVING IT TO OTHERS AND THE USE OR COMMUNICATION OF THE CONTENTS THEREOF, ARE FORBIDDEN WITHOUT EXPRESS AUTHORITY. OFFENDERS ARE LIABLE TO THE PAYMENT OF DAMAGES. ALL RIGHTS ARE RESERVED IN THE EVENT OF THE GRANT OF A PATENT OR THE REGISTRATION OF A UTILITY MODEL OR DESIGN

MODEL

Model: FR230 - 250 - 270 - 290

POWER SUPPLY 230Vac
CORRENT 3 A
INSTALLED POWER 0.6 KW
VERSION 02
DATE 18-09-2003

DATE 22/09/2003

COMMISS.

CHECKED BY

APPROV.

PRESENTAZIONE MACCHINA

SUBST.: SUB. FOR:

PRESENTAZIONE

+

9

SHEET

=

+

9

N.S.

8

7

6

5

4

3

2

1

INDICE

INDEX

- | | | | |
|----|----------------------------------|----|---------------------------|
| 1 | PRESENTAZIONE MACCHINA | 1 | MACHINE PRESENTATION |
| 2 | INDICE | 2 | INDEX |
| 3 | SIMBOLOGIA | 3 | SYMBOLS |
| 4 | ALIMENTAZIONE GENERALE | 4 | POWER SUPPLY |
| 5 | CARICABATTERIA | 5 | BATTERY CHARGER |
| 6 | MOTORI | 6 | MOTORI |
| 7 | SENSORI MOTORI | 7 | MOTOR SENSORS |
| 8 | INGRESSI | 8 | INPUTS |
| 9 | USCITE | 9 | OUTPUTS |
| 10 | PANNELLO | 10 | PANNEL |
| 11 | GRUPPO TAGLIO FILM (opzionale) | 11 | FILM CUT UNIT (optional) |
| 12 | CONNETTORI SCHEDE | 12 | BOARDS CONNECTORS |

DATE	22/09/2003			=	INDEX
COMMISS.				+	
CHECKED BY				11	SHEET
APPROV.					N.S.
					2
					3
					8

A

B

C

D

E

F

COPYING OF THIS DOCUMENT, AND GIVING IT TO OTHERS AND THE USE OR COMMUNICATION OF THE CONTENTS THEREOF, ARE FORBIDDEN WITHOUT EXPRESS AUTHORITY. OFFENDERS ARE LIABLE TO THE PAYMENT OF DAMAGES. ALL RIGHTS ARE RESERVED IN THE EVENT OF THE GRANT OF A PATENT OR THE REGISTRATION OF A UTILITY MODEL OR DESIGN

PROJECT: ROBOT
VERSION : 02

DATE	22/09/2003
COMMISS.	
CHECKED BY	
APPROV.	

DATE	
COMMISS.	
CHECKED BY	
APPROV.	

DATE	
COMMISS.	
CHECKED BY	
APPROV.	

DATE	
COMMISS.	
CHECKED BY	
APPROV.	

DATE	
COMMISS.	
CHECKED BY	
APPROV.	

MODEL

Model: FR230 - 250 - 270 - 290

POWER SUPPLY 230Vac
 CORRENT 3 A
 INSTALLED POWER 0.6 KW
 VERSION 02
 DATE 18-09-2003

DATE	
COMMISS.	
CHECKED BY	
APPROV.	

DATE	
COMMISS.	
CHECKED BY	
APPROV.	

DATE	
COMMISS.	
CHECKED BY	
APPROV.	

DATE	
COMMISS.	
CHECKED BY	
APPROV.	

DATE	
COMMISS.	
CHECKED BY	
APPROV.	

DATE	
COMMISS.	
CHECKED BY	
APPROV.	

8

INDICE

INDEX

- | | | | |
|----|----------------------------------|----|---------------------------|
| 1 | PRESENTAZIONE MACCHINA | 1 | MACHINE PRESENTATION |
| 2 | INDICE | 2 | INDEX |
| 3 | SIMBOLOGIA | 3 | SYMBOLS |
| 4 | ALIMENTAZIONE GENERALE | 4 | POWER SUPPLY |
| 5 | CARICABATTERIA | 5 | BATTERY CHARGER |
| 6 | MOTORI | 6 | MOTORI |
| 7 | SENSORI MOTORI | 7 | MOTOR SENSORS |
| 8 | INGRESSI | 8 | INPUTS |
| 9 | USCITE | 9 | OUTPUTS |
| 10 | PANNELLO | 10 | PANNEL |
| 11 | GRUPPO TAGLIO FILM (opzionale) | 11 | FILM CUT UNIT (optional) |
| 12 | CONNETTORI SCHEDE | 12 | BOARDS CONNECTORS |

COPYING OF THIS DOCUMENT, AND GIVING IT TO OTHERS AND THE USE OR COMMUNICATION OF THE CONTENTS THEREOF, ARE FORBIDDEN WITHOUT EXPRESS AUTHORITY. OFFENDERS ARE LIABLE TO THE PAYMENT OF DAMAGES. ALL RIGHTS ARE RESERVED IN THE EVENT OF THE GRANT OF A PATENT OF THE REGISTRATION OF A UTILITY MODEL OR DESIGN

PROJECT: ROBOT

VERSION : 02

DATE	22/09/2003
COMMISS.	
CHECKED BY	
APPROV.	

SUBST.:	
SUB. FOR:	

INDICE

=	INDEX
+	

11	SHEET
	N.S.

2	
3	

8

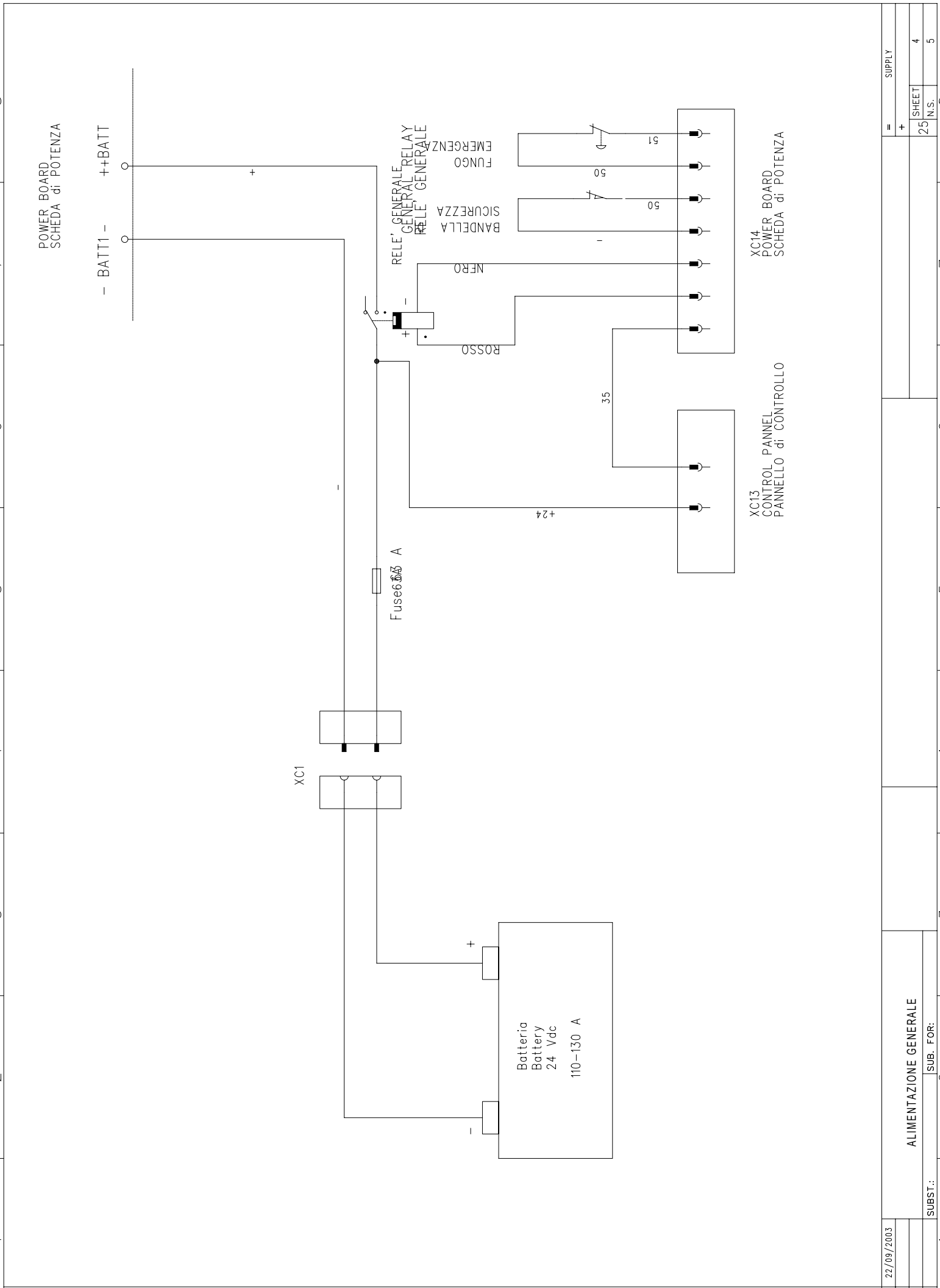

DATE	22/09/2003	ALIMENTAZIONE GENERALE		=		SUPPLY	
COMMISS.				+			
CHECKED BY		SUBST. FOR:		25		N.S.	
APPROV.				4		5	

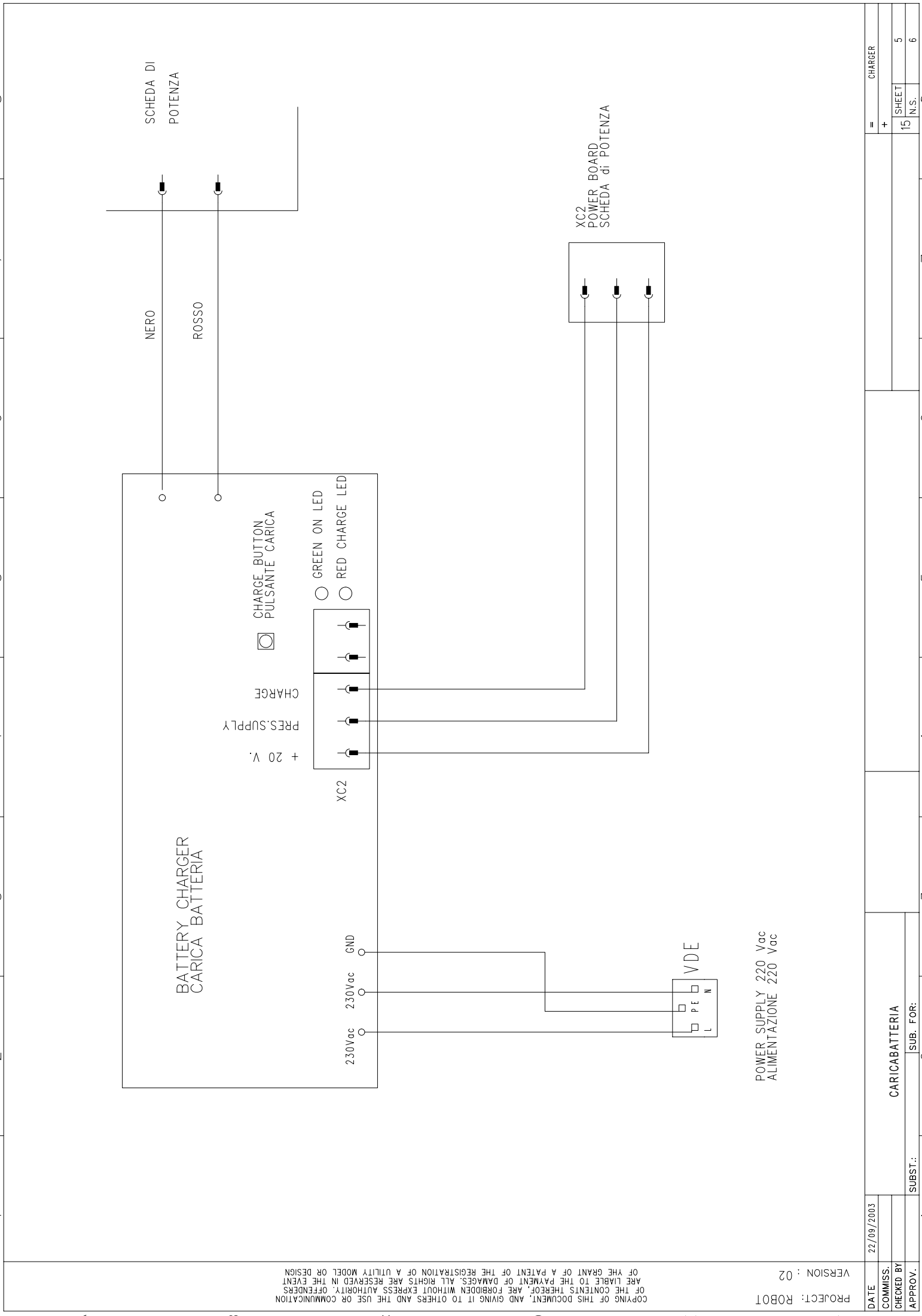

POWER SUPPLY 220 Vac
ALIMENTAZIONE 220 Vac

PROJECT: ROBOT
VERSION : 02

DATE	22/09/2003									= CHARGER	
COMMISS.		CARICABATTERIA								+	
CHECKED BY										15 SHEET	
APPROV.		SUBST. FOR:								N.S. 5	
										6	

CONTROL BOARD
 SCHEDA di CONTROLLO

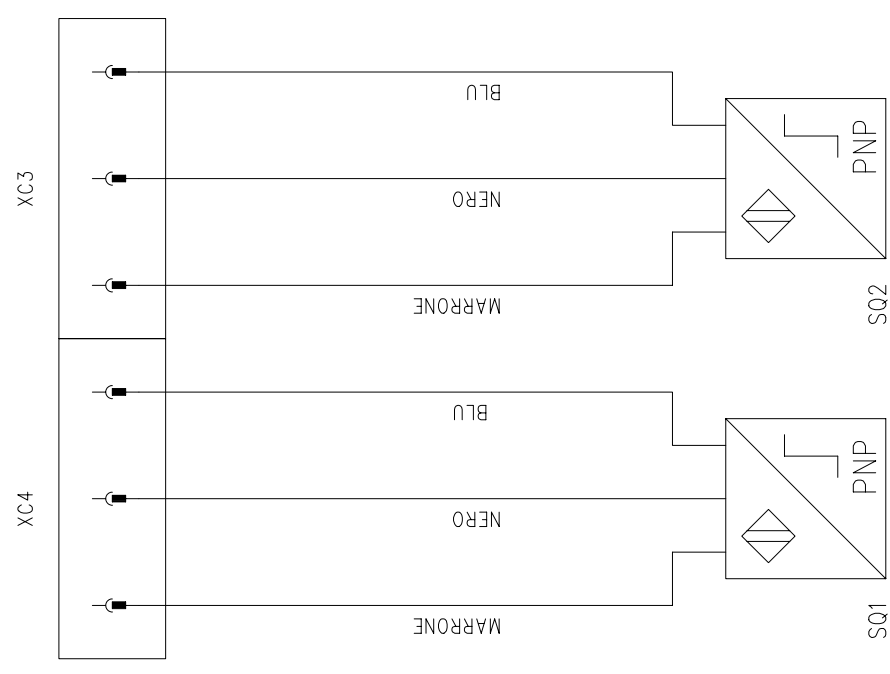

TRACTION SPEED SENSOR
 SENSORE VELOCITA' TRAZIONE

CARRIAGE SPEED SENSOR
 SENSORE VELOCITA' CARRELLO

DATE	22/09/2003									= MOTOR SENSORS	
COMMISS.										+	
CHECKED BY										9 SHEET	
APPROV.										N.S. 7	
										8	

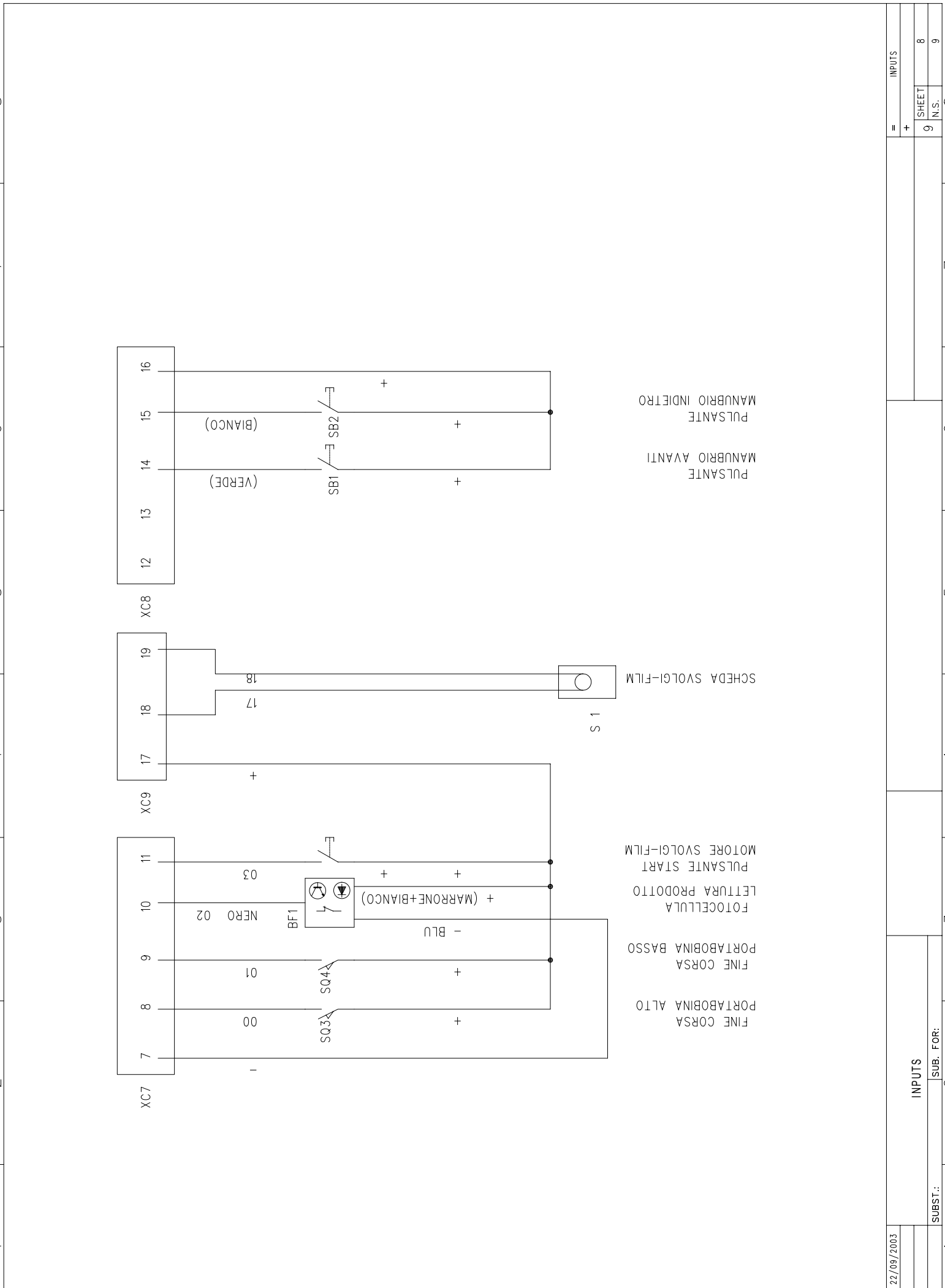

DATE	22/09/2003	INPUTS		=	INPUTS
COMMISS.		+		+	
CHECKED BY		SUBST.		9	SHEET
APPROV.		SUBST. FOR:		N.S.	8
					9
					8

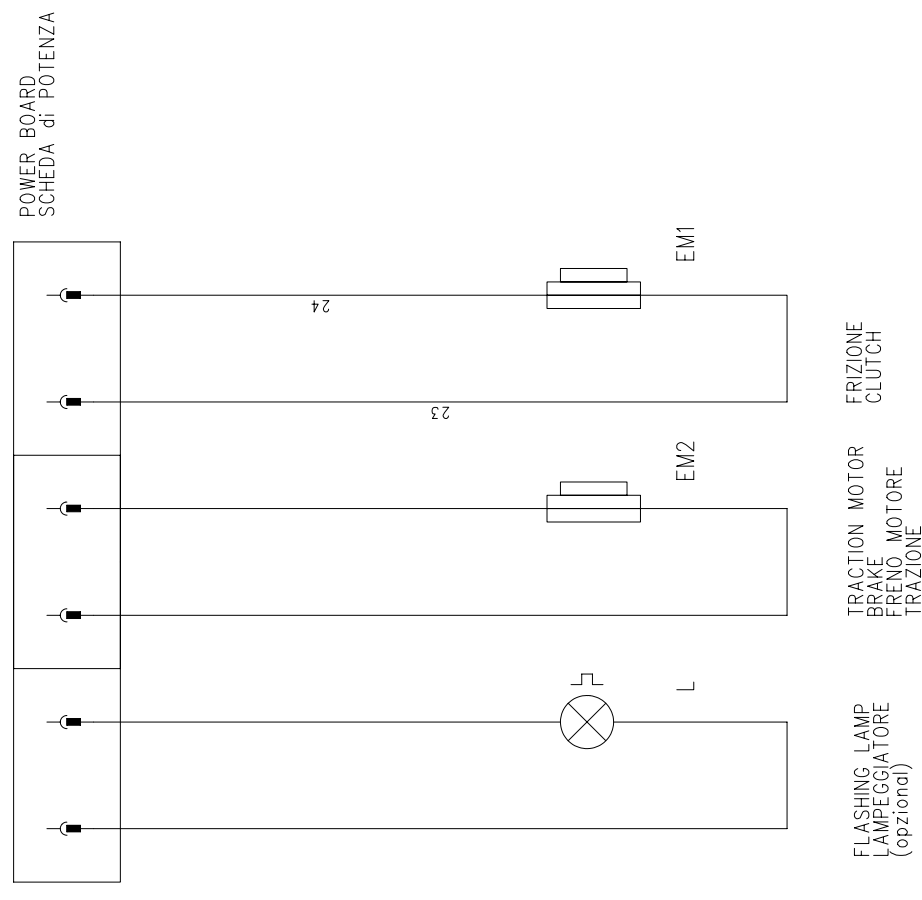

DATE	22/09/2003
COMMISS.	
CHECKED BY	
APPROV.	

OUTPUTS	
SUBST. FOR:	

										=		OUTPUTS	
										+			
										10		SHEET	
										10		N.S.	
										8		10	

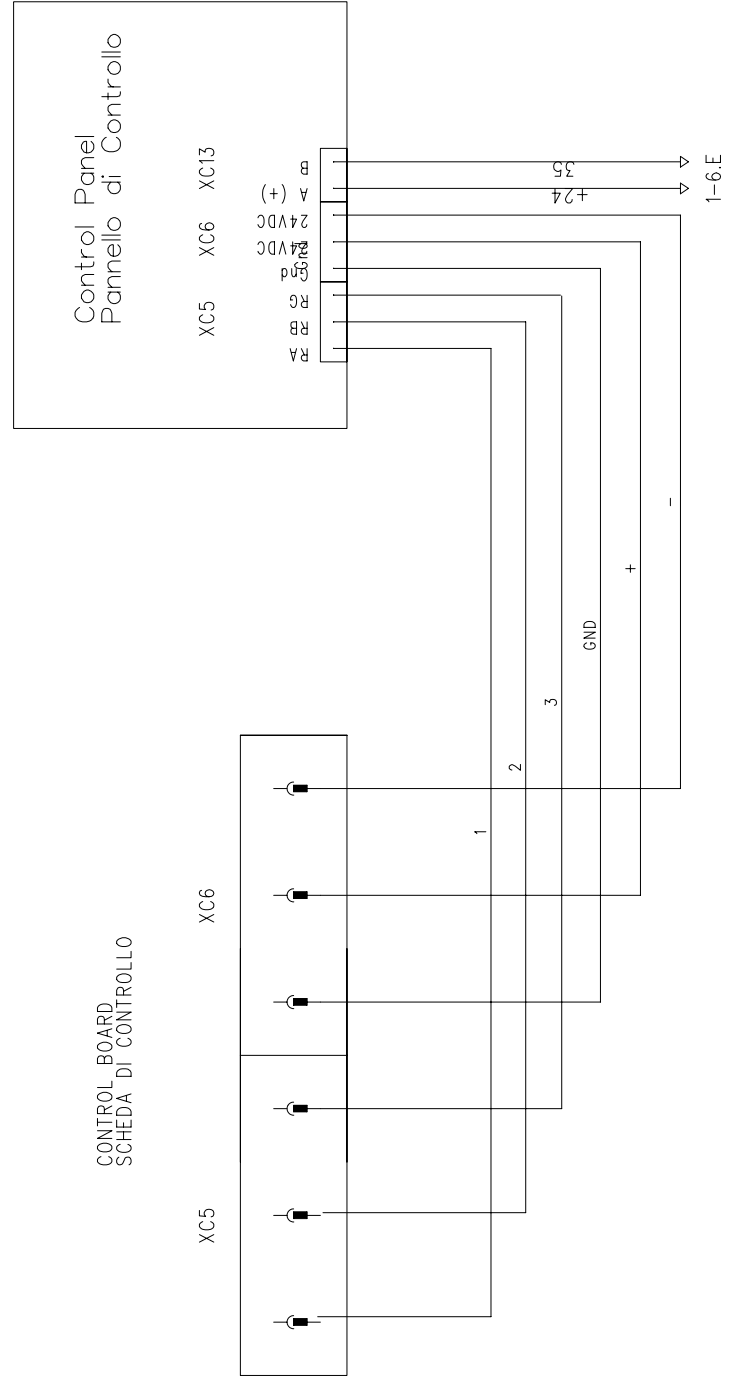

DATE	22/09/2003	PANNELLO		PANNELLO		PANNELLO	
COMMISS.							
CHECKED BY							
APPROV.							
		SUBST. FOR:		SUBST. FOR:		SUBST. FOR:	
1	2	3	4	5	6	7	8
=		+		6		SHEET	
						10	
						11	

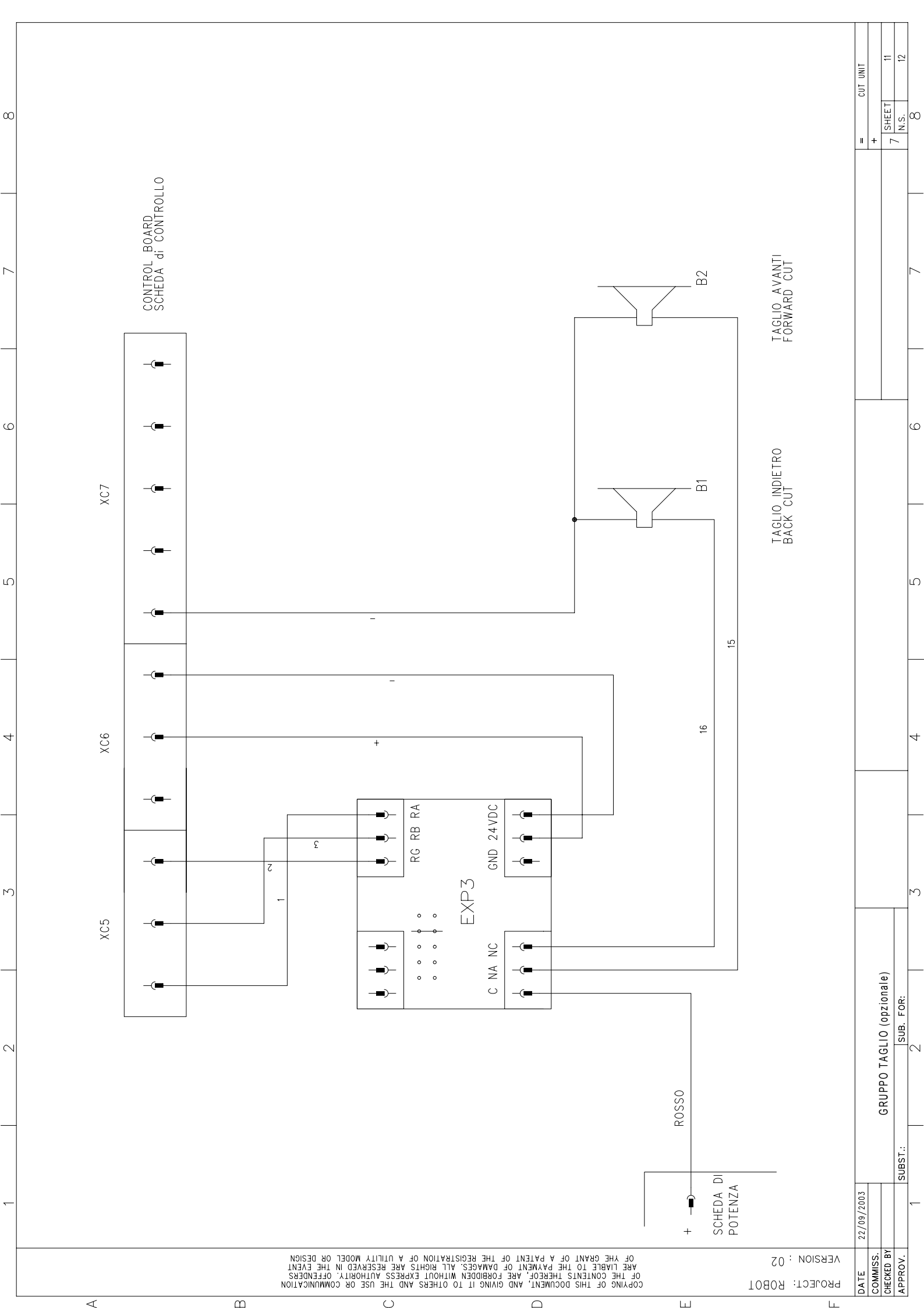

PROJECT: ROBOT
 VERSION : 02
 COPYING OF THIS DOCUMENT, AND GIVING IT TO OTHERS AND THE USE OR COMMUNICATION OF THE CONTENTS THEREOF, ARE FORBIDDEN WITHOUT EXPRESS AUTHORITY. OFFENDERS ARE LIABLE TO THE PAYMENT OF DAMAGES. ALL RIGHTS ARE RESERVED IN THE EVENT OF THE GRANT OF A PATENT OF THE REGISTRATION OF A UTILITY MODEL OR DESIGN

DATE	22/09/2003	GRUPPO TAGLIO (opzionale)		CUT UNIT	
COMMISS.				+	
CHECKED BY				7	SHEET
APPROV.					N.S.
					11
					12
					8

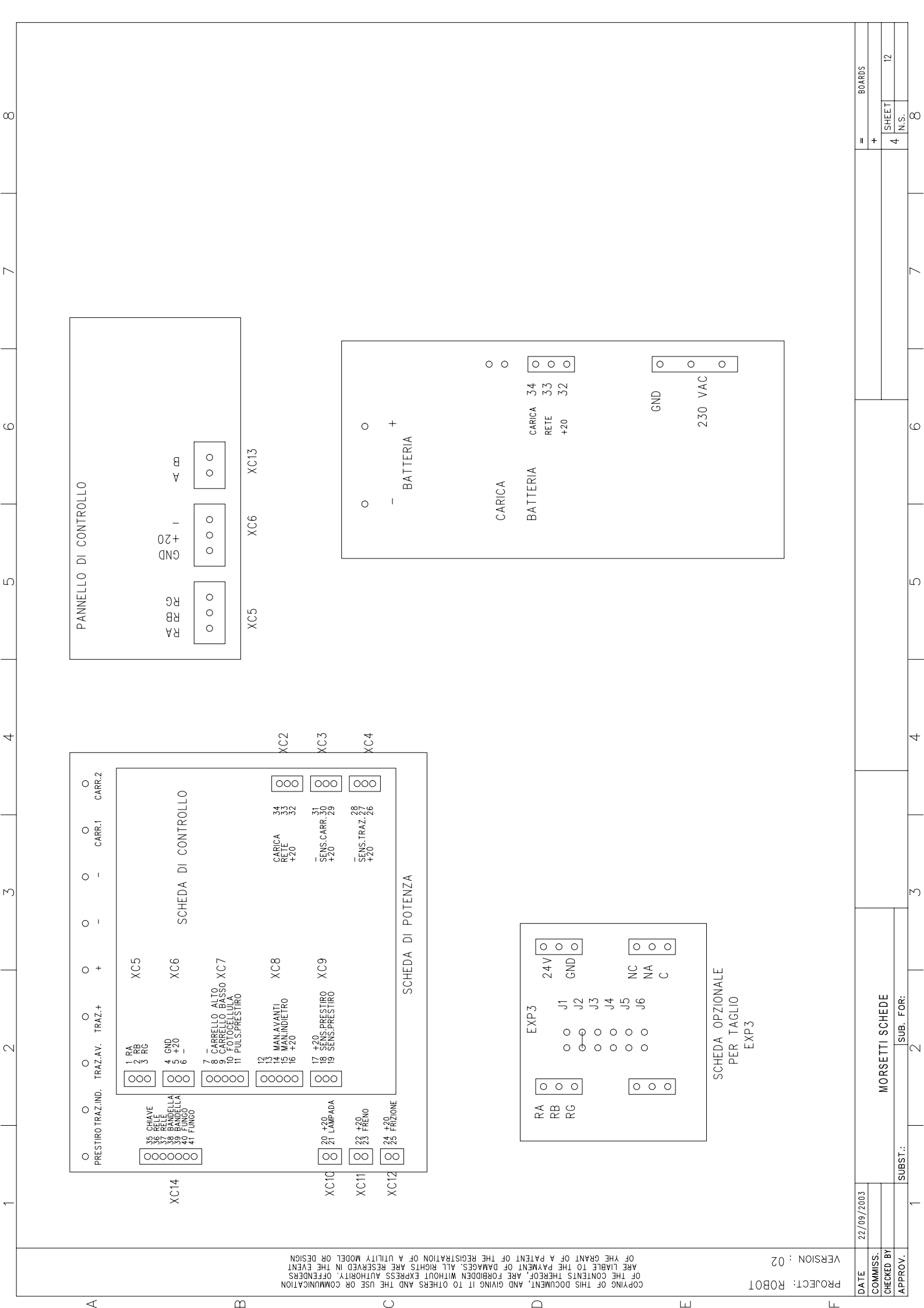

COPYING OF THIS DOCUMENT, AND GIVING IT TO OTHERS AND THE USE OR COMMUNICATION OF THE CONTENTS THEREOF, ARE FORBIDDEN WITHOUT EXPRESS AUTHORITY. OFFENDERS ARE LIABLE TO THE PAYMENT OF DAMAGES. ALL RIGHTS ARE RESERVED IN THE EVENT OF THE GRANT OF A PATENT OF THE REGISTRATION OF A UTILITY MODEL OR DESIGN

DATE	22/09/2003	MORSETTI SCHEDE	=	BOARDS	8
COMMISS.				+	
CHECKED BY			4	SHEET	12
APPROV.				N.S.	