The file contains several languages

If the file opens like this, open the menu by clicking on the arrow.

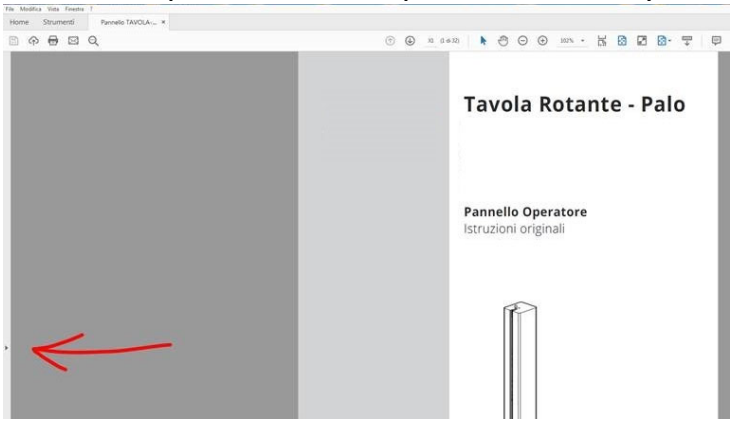

Click on these icons to open the list of languages and choose the one you want to see.

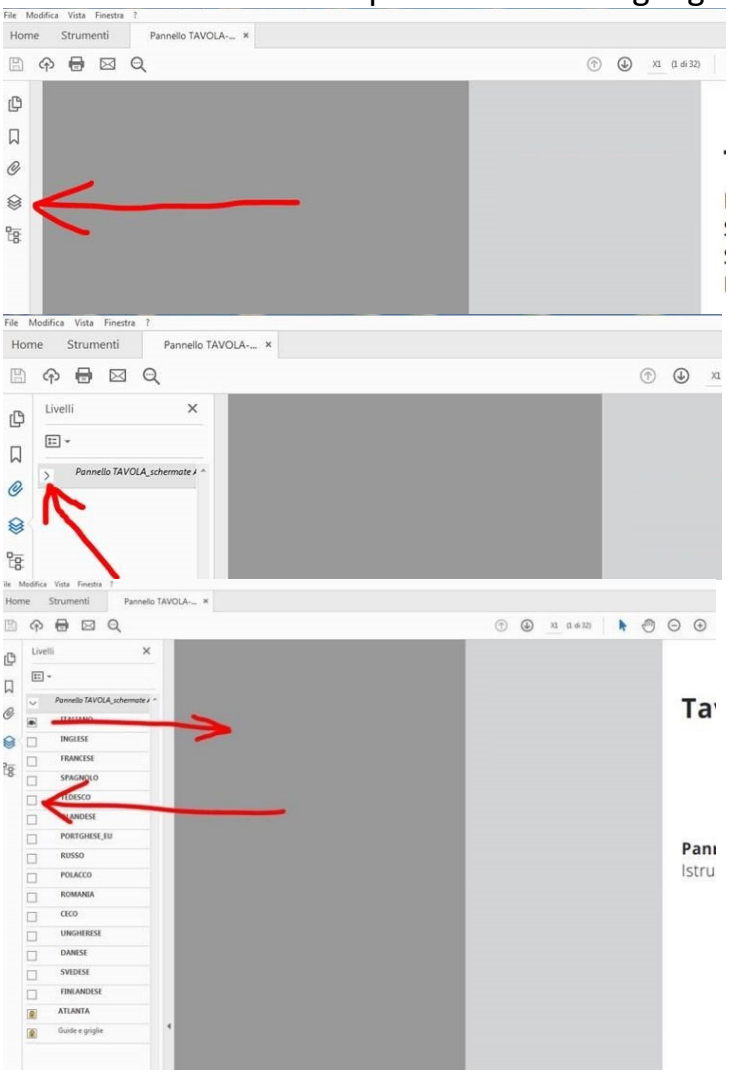

Clicking on the titles of the summary you are directed to the corresponding page.